

# CQ

NOVEMBER  
1951



*The Radio Amateurs' Journal*

35¢

# Hallicrafters

*Precision Performance*

... in Every Price Range!

Your best buy at any price, because Hallicrafters gives you **MORE HAM PERFORMANCE PER DOLLAR.** That is why Hallicrafters sells more communications receivers than all other U. S. manufacturers combined!



S-40B

#### S-40B—The World's Most Popular Ham Receiver

Latest version of an old favorite, proven through years of dependable service. One r-f, two i-f stages. Temperature compensated oscillator. Series type noise limiter. Micro-set iron core i-f coils. Separate electrical bandspread. Built-in PM speaker. Range 540 kc to 43 Mc in four bands. 7 tubes plus rectifier. **\$99.95**



S-76

#### S-76—The Outstanding "Set of the Year—1951"

New double conversion set, with 50 kc 2nd i-f to give more useable selectivity than the best crystal. 500-cycle selectivity at 6 db down—3 kc selectivity at 60 db down—with selectivity control in sharpest of five positions. 2 microvolt average sensitivity with 1/2 watt output. One r-f, two conversion and two i-f stages. Giant 4-in. "5" meter. Calibrated electrical bandspread. Range 538-1580 kc, 1.72-32 Mc in 4 bands. 9 tubes plus rectifier. **\$169.50**



SX-71

#### SX-71—The World's Most Famous Double Super-Het

Value-packed with features specifically asked for by the Hams. Extra sensitivity, selectivity, and stability; double super-heterodyne, plus built-in Narrow-Band FM. Temperature compensated, voltage regulated. One r-f, two conversion, and three i-f stages. Range 538 kc to 35 Mc, 46-55 Mc. Extra-wide dials for main and bandspread tuning. Crystal filter with three position Selectivity, and Crystal Phasing control. Phono jack. 11 tubes plus regulator and rectifier. **\$199.95**

WORLD'S LEADING MANUFACTURER OF PRECISION  
RADIO AND TELEVISION • CHICAGO 24, ILLINOIS

# hallicrafters

*"The Radio Man's Radio"*

For civil-defense-  
rig builders—

For u-h-f  
experimenters—



**NOW** ... a brand-new G-E  
economy triode with  
design performance to 950 mc!

**HERE'S A LOW-COST MUST** for u-h-f circuits such as light, compact handie-talkie rigs that will help in disaster control. Price of the 6AF4 is right in line with other receiving tubes, yet you get enough output at top frequency, 950 mc, to run a crystal mixer.

**A "NATURAL" FOR U-H-F EXPERIMENTERS!** At a bargain figure, G. E.'s new 6AF4 enables you to explore the fascinating possibilities of the wide-open u-h-f amateur bands. The tube is well up to this job, for it will put out 1 w in a 1¼-meter rig—plenty of power for short-haul communication.

**CAN BE USED AS A GROUNDED-GRID AMPLIFIER** in the ultra-highs . . . another 6AF4 application you'll find valuable! You can count on solid performance over a long life-span, because the triode was developed for commercial high-band TV.

**SEE YOUR G-E TUBE DISTRIBUTOR TODAY** about this new low-priced "key to the ultra-highs"! There's no better, more up-to-the-minute tube investment!

*Electronics Division, General Electric Company,  
Schenectady 5, New York.*



**6AF4**

**7-pin miniature  
u-h-f triode**

Heater voltage	6.3 v
Heater current	0.225 amp
Max plate voltage	150 v
Max plate dissipation	2.25 w

ELECTRONIC TUBES OF ALL TYPES FOR THE RADIO AMATEUR

**GENERAL**  **ELECTRIC**

184-KA12

# 1

## *always stands out!*

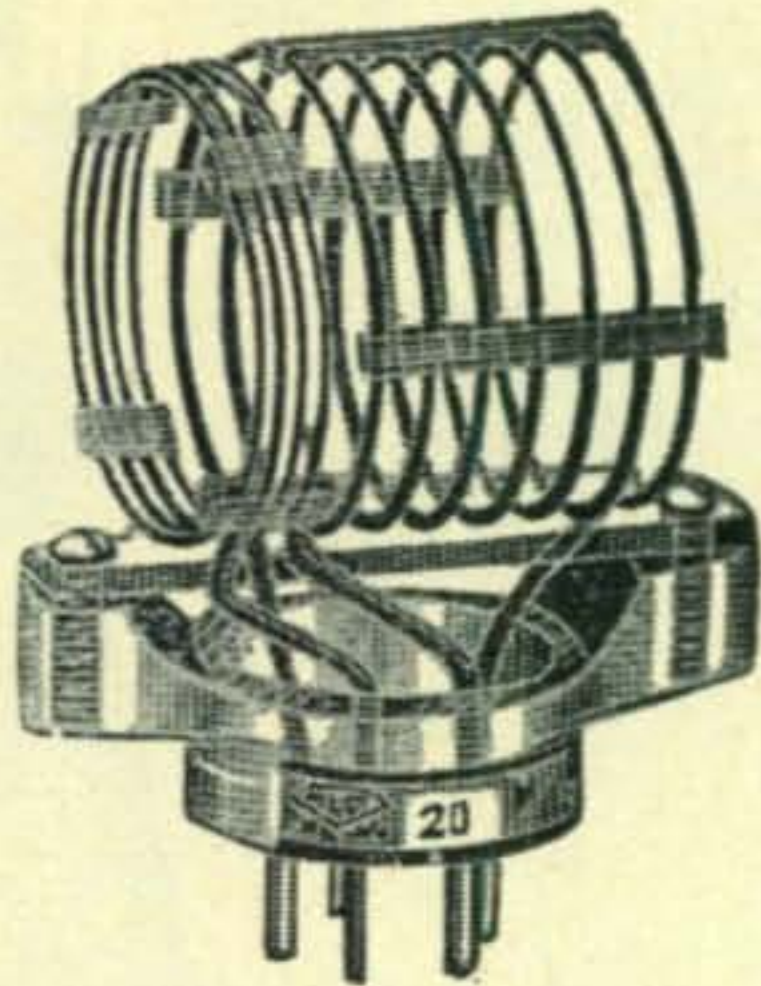

Proved best by test, the Bud 75 Watt transmitter coil with Polystyrene Base gives you improved performance, better appearance and long lasting quality. Polystyrene has proven superior to porcelain for many reasons, including far greater resistance to breaking or cracking—the  $Q$  of the coil is exceptionally high due to the extremely low power factor—pins are moulded in place and always remain perfectly aligned—sharp corners are eliminated, no danger of chipping—transparency adds to smooth, modern appearance.

Bud 75 watt coils are furnished with fixed or adjustable center links and fixed or adjustable end links. They are air wound, mount into 5-prong tube sockets and can be used on bands from 6 meter to 160 meter. Some are designed for use in circuits using Pentode tubes with high output capacity.

See the Complete Bud Line At Your Local Distributors

# BUD RADIO INC.



2118 EAST 55th STREET  
CLEVELAND 3, OHIO

**FREE** This colorful decal of the ARRL safety code which you can mount on your rig. It will be a constant reminder to use care and common sense when working around your transmitter.

You can get this decal absolutely free by sending a stamped, self-addressed envelope to Bud Radio, Dept. CQ-11, 2118 East 55th Street, Cleveland 3, Ohio. Do it today, it might save you from death or serious injury.

**ALWAYS BE CAREFUL**

\*\*\*

(A) Kill all transmitter circuits completely before touching anything behind the panel.  
(B) Never wear 'phones while working on the transmitter.  
(C) Never pull test arcs from transmitter tank circuits.  
(D) Don't shoot trouble in a transmitter when tired or sleepy.  
(E) When working on the transmitter, avoid bodily contact with metal racks or frames, radiators, damp floors or other grounded objects.  
(F) Keep one hand in your pocket.  
(G) Develop your own safety technique. Take time to be careful.

\*\*\*

**Death Is Permanent!**

### USE THIS HANDY LIST OF BUD PRODUCTS

- \*Add-a-Racks
- Aerial Mounting Brackets
- Angles
- Antenna Towers
- Bottom Plates
- Boxes
- Brackets
- Cabinets
- Cases
- Chassis
- Chokes
- \*Code Practice Oscillators and Monitors
- Coil Links
- Condensers
- Couplings

## coils

(Polystyrene Base)

- \*Dial Lock
- Dials
- Feeder Spreaders
- Frequency Calibrators
- Insulators
- Jacks
- \*Miniboxes
- Meter Case
- Meter Panels
- Panels
- Plugs
- Racks
- Reducers
- Shaft Extensions
- \*Test Prods (Vise-Grip)
- Test Leads
- Wave Traps
- Wireless Phone Oscillators

\*These items designed and manufactured exclusively by BUD.



EDITORIAL STAFF

MANAGING EDITOR  
OLIVER P. FERRELL

TECHNICAL EDITOR  
E. M. BROWN, W2PAU

DEPARTMENT EDITORS

Herbert Becker, W6QD DX  
Louisa B. Sando, W5RZJ YL  
V. E. McNatt, W9NFK VHF-UHF  
Alph Anderson, W3NL Mobile  
George Jacobs, W2PAJ Predictions

CONTRIBUTING EDITORS

G. F. MONTGOMERY, W3FQB  
FRANK C. JONES, W6AJF  
R. LEIGH NORTON, W6CEM

ILLUSTRATORS

Thomas Smith, W2MCJ  
Don Hollister, W2WZF

BUSINESS STAFF

S. R. COWAN, Publisher  
S. L. CAHN, Adv. Director  
H. N. REIZES, Adv. Mgr.  
D. SALTMAN, Prod. Mgr.  
W. SCHNEIDER, Edit. Prod.  
H. WEISNER, Circ. Mgr.

Branch Offices: Ted E. Schell, 112 West  
14th Street, Los Angeles 15, Calif. H.  
Metzger, 230 S. Wells St., Chicago,  
Ill., WEbster 9-2666.

Foreign Subscription Representatives:  
Radio Society of Great Britain, New  
Muskin House, Little Russel St., London,  
WC 1, England. Technical Book &  
Magazine Co., 297 Swanston St., Mel-  
bourne Cl, Victoria, Australia.



OUR COVER

With a new five-band mobile receiver just installed, W2RYT (George Floyd, Editor of the G-E Ham News) is taking a look over the 2-meter band. If this band lacks activity, there are four more to try—6, 10, 20 and 75 meters. Built and described in this issue by W2AEF, this receiver is indeed *Another Standard of Comparison*.

Scratchi ..... 4

The Private Life of CQ ..... 6

Zero Bias ..... 9

Another Standard of Comparison  
*W. M. Scherer, W2AEF* .....11

The CD 28 MC Walkie-Talkie  
*P. S. Rand, W1DBM* .....21

Radio as a Hobby in the Navy  
*Cmdr. E. L. Battey, USNR, W4IA* .....27

Performance of the Terminated Folded Dipole  
*G. L. Countryman, W3HH* ..... 28

A Legitimate PX1A  
*Romulo Aleu, EA3FL and Mario Flaque, EA3HE* .....29

The YL's Frequency .....30

DX Predictions .....33

V.H.F. - U.H.F. ....36

DX & Overseas News .....39

Honor Roll .....40

Shack & Workshop .....43

Mobile Corner .....44

Ham Priorities .....48

Dinner-Meeting of the QCWA .....60

Classified Ads .....62

Advertising Index .....64

CQ—(Title Reg. U. S. Pat. Office)—is published monthly by Cowan Publishing Corp. Executive and Editorial offices at 67 West 44th Street, New York 18, N. Y. Phone MUrray Hill 7-2080. Reentered as Second Class Matter February 6, 1951 at the Post Office, New York, N. Y. under the Act of Mar. 3, 1879. Subscription Rates: in U. S. A. & Possessions, Canada & Pan American Union—1 year \$3.00; 2 years \$5.00. Elsewhere \$4.00 per year. Single copies 35 cents. Printed in U. S. A. Entire contents copyright 1951 by Cowan Publishing Corp.

Designed for



Application

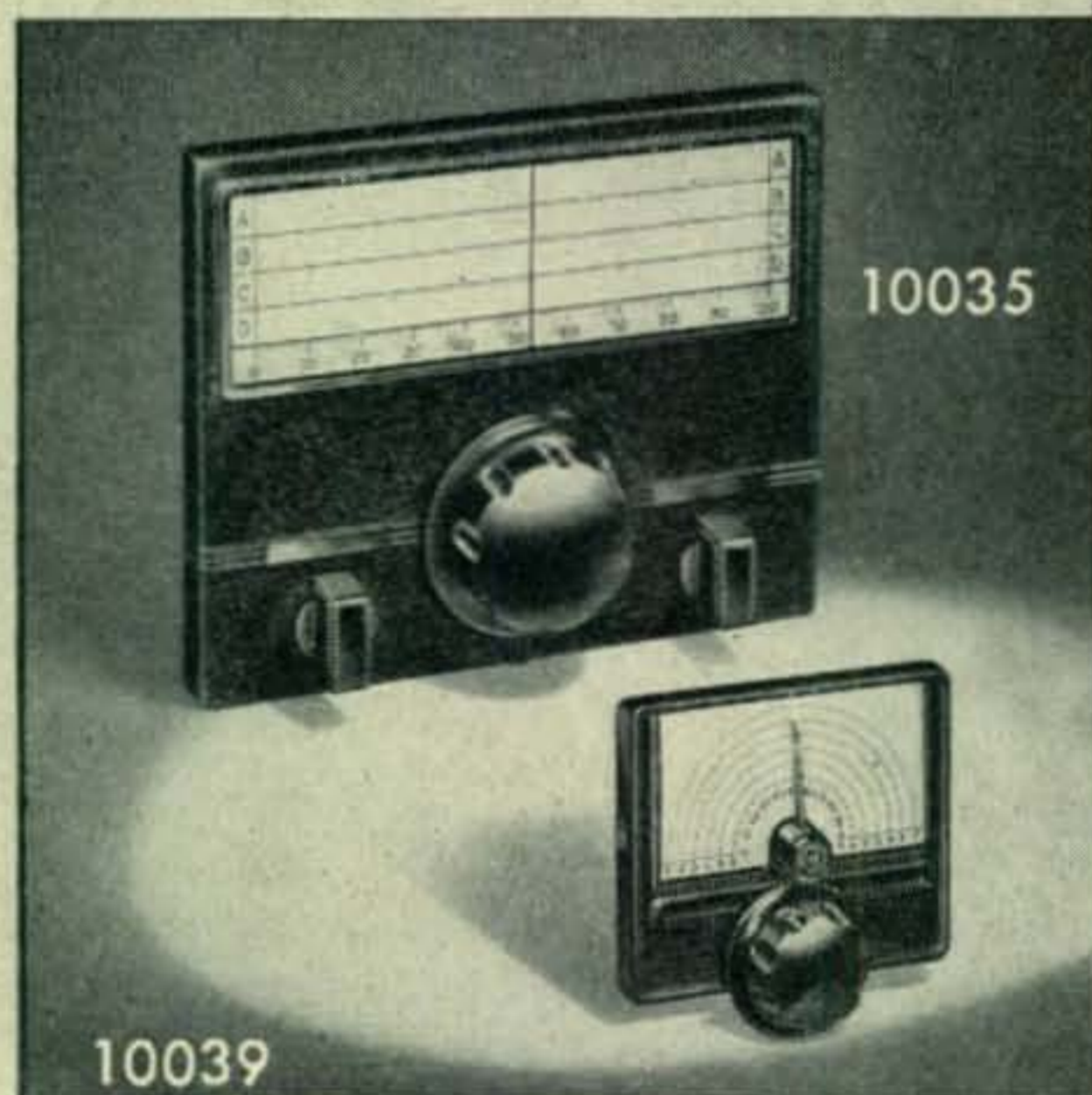

**Nos. 10035 and 10039  
Multi-Scale Dials**

A pair of truly "Designed for Application" controls. Large panel style dial has 12 to 1 ratio; size, 8½" x 6½". Small No. 10039 has 8 to 1 ratio; size, 4" x 3¼". Both are of compact mechanical design, easy to mount and have totally self-contained mechanism, thus eliminating back of panel interference. Provision for mounting and marking auxiliary controls, such as switches, potentiometers, etc., provided on the No. 10035. Standard finish, either size, flat black art metal.

**JAMES MILLEN  
MFG. CO., INC.**

MAIN OFFICE AND FACTORY  
**MALDEN  
MASSACHUSETTS**



Feenix, Ariz

Dear Hon. Ed:

Have you ever noticed that sometimes just a little bit of extra information can save some people from an awful lot of trouble? Like the guy that didn't know the gun was loaded, or the fellow that didn't know that the pretty candle was a stick of dynamite? Well, dawgonnit, Hon. Ed. I are just spending very tiring day, and all on acct. of something I didn't know.

It are all starting one day last week when Brother Itchi are having to leave the ranch for the day, and I staying home to watching over things. Before he leaving he telling me to stay out of trouble (he knows me pretty well, huh?) and not to do much of anything except fuss with my transmitter, or something.

So, after he leaving, I going in the shack and tuning across the band a cupple of times, but nothing very much on, so I decide to look through some of the old radio magazines that are around the shack. After reading for awhile are coming to conclusion that some of the articles are rather funny. Here is one called "A Junk-Box Kilowatt for \$1.79". Wow! The author of this one claim he spent only \$1.79 for his kilowatt rig! He found all the parts he needed in the junk-box, and the buck seventy-nine he spent went for paint. Just give me an hour to go through that guys junk box and all he would have left is junk.

Here's a good one. "How to Work 100 Countries with One Watt". Hah. In factly, double hah. This fellow ought to work for a fiction magazine. He ought to have called the article "How to Work 100 Countries with One WHAT". More than likely he had a five kilowatt rig, for a driver that is, tied to a really big final. Oh, he even has the QSL cards to prove it. Maybe he runs a print shop.

And here's a real beauty. This article is called "How I Worked Across the Country with My 160-Meter Vertical Underground Antenna". Seems as how the guy found an old well on his farm and decided to put an antenna down the well and..... Hon. Ed., I just don't believe it. At this point in my reading, after seeing article on underground antennas, I suddenly realizing that my ground system are in sad need of repair. So, I go outside, and, sure enough, the pipe that I had driven into the ground are all rusted and falling apart.

(Continued on page 61)

**PR**  
*Stam  
 Put!*



Whether you're "edging the band" or working the middle . . . it's a real satisfaction to know exactly where you are, right down to the kilocycle. That's why DRIFT is the most important characteristic you look for in your crystal controls. Little wonder that tens of thousands of Amateurs—all over the world—prefer PR Precision CRYSTALS. They are truly LOW DRIFT . . . meet commercial drift standards. PRs have

a drift characteristic of less than 2 cycles per MC per degree Centigrade. This LOW DRIFT characteristic does not prevent PRs from giving HIGH ACTIVITY AND OUTPUT, traditionally demanded by amateurs. You can get the EXACT FREQUENCY YOU WANT (Integral kilocycle) WITHIN AMATEUR BANDS, AT NO EXTRA COST. Accept no substitute! Get PRs at your jobbers.

20 METERS, Type Z-3, \$3.75 • 40, 80 AND 160 METERS, Type Z-2, \$2.75

**PR Crystals**



USE **PR** AND KNOW WHERE YOU ARE

PETERSEN RADIO COMPANY, INC.  
 2800 W. BROADWAY • COUNCIL BLUFFS, IOWA

EXPORT SALES ONLY: Royal National Company, Inc., 75 West Street, New York 6, N. Y., U. S. A.

**BUILT...  
To Take a  
BEATING**

**WARD REAR MOUNTING ANTENNA  
COMPONENTS RUGGEDLY  
ENGINEERED FOR SEVERE SERVICE**

Ward components save time and replacement dollars, while providing dependable communications when you want it. For long durable service, specify Ward mobile mounts and components. On sale at leading parts jobbers.

**WARD SPP-3 SWIVEL BASE**

Swivel Base mounts to allow for any body contour. Durable bakelite insulators with steel backing plate. Half balls of cast aluminum tapped to take shock springs or whip.



**SPP-3A SHOCK MOUNTING SPRING**

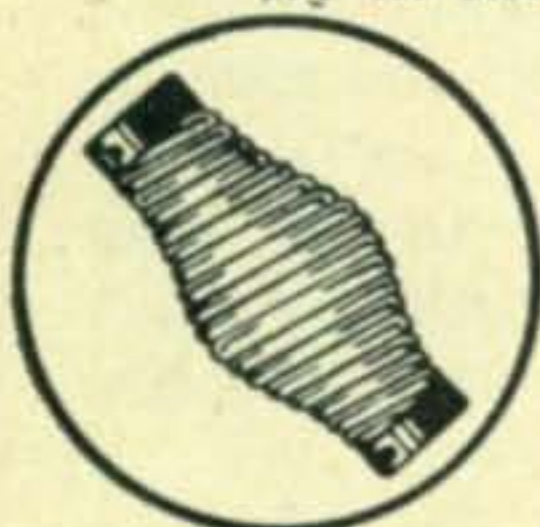

Oil-tempered heavy gauge wire spring takes heavy shock and stress, lessens whip rod damage. Engineered to maintain constant impedance through spring assembly.

**SPP-109 SINGLE ROD**

Non-corroding, special stainless steel alloy, tapered for proper distribution of stress. 96" rod for 28 to 32 mcs.

**THE WARD PRODUCTS CORP.**

*Division of the Gabriel Co.*

1523 E. 45th Street • Cleveland 3, Ohio

In Canada:  
ATLAS RADIO CORP., LTD.  
Toronto, Ontario

**WARD**  
WORLD'S LEADING EXCLUSIVE MANUFACTURER OF  
**ANTENNAS**



the  
O.P.FEI  
**Private Life**  
of **CQ**

If any of the really ambitious readers of CQ were to dig back into the past issues, they would probably find that the last of the series "From the Private Life of CQ" appeared around July, 1941. The original idea of this column was to provide a sounding board—where the editors could present some of their problems and headaches to the readers. Generally speaking, it is a rather innocent affair and scarcely ever announces anything earth-shaking import. Nevertheless, it is a very useful means of communication between the editors and the readers of CQ.

**Novice Editor?**

A question being asked quite frequently since the untimely death of our Novice Editor, Carl Drumm, is whether or not we will make another start on the "Novice Shack". The answer is a very quick "yes"! If at all possible, "The Novice Shack" will return in our December issue. Present plans call for it to be written by a friend of W2GJ. The number of novice licenses have so far exceeded the most optimistic figures prepared prior to July, 1951. Those of you who read and liked Carl's first column need have no fear—since CQ is doing everything possible to find another good Novice Editor.

**CQ Editorial Payment**

CQ has always paid for a very large percentage of its editorial material. Starting on the first of the new year the Editors of CQ announce a new payment policy for editorial material which will be commensurate with the value of the article. In the past, most material was paid for at a straight \$15.00 per printed page rate. The new payment plan will call for various rates of payment ranging from \$10.00 to \$20.00 per printed page. Articles of unusual interest will, of course, merit the highest payment. Articles and manuscripts of only moderate interest, or articles of a strictly non-technical nature will be relegated to payments between \$10.00 and \$15.00 per printed page. On occasion, an additional amount will be paid for photographs—especially those taken for the publication in CQ. Good cartoons are still at a demand and the cartoon rate will extend from \$5.00 to \$25.00. Single column cartoons will probably bring between \$5.00 and \$10.00. Large cartoons, including those taking a full page, will be rated up to \$25.00.

(Continued on page 5)



**B&W**

# HEADQUARTERS FOR "Air Wound" Inductors Variable Capacitors and TVI Filters



... for the beginner or  
experienced radio amateur

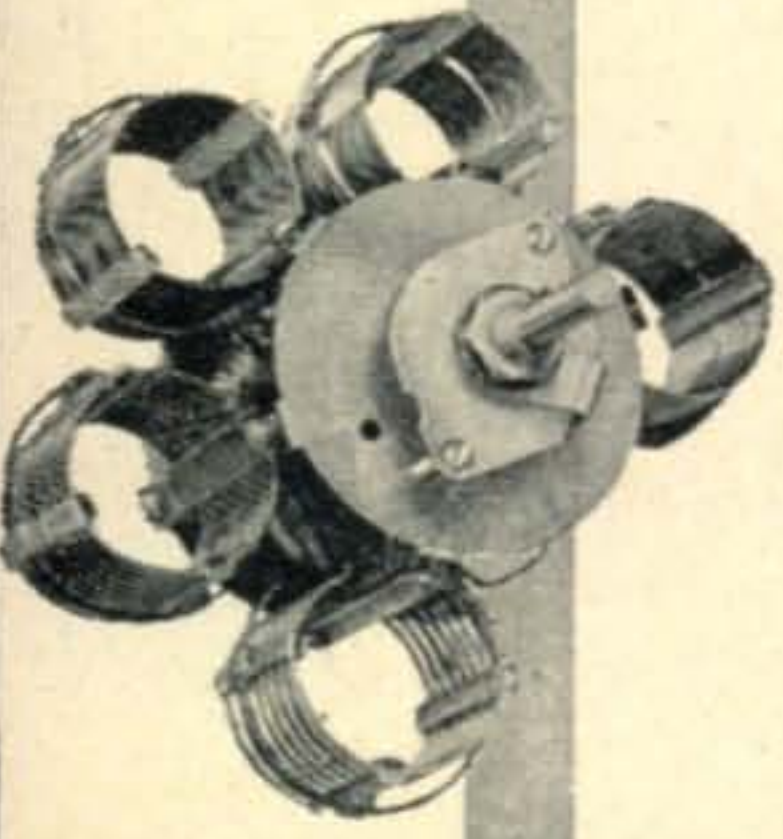
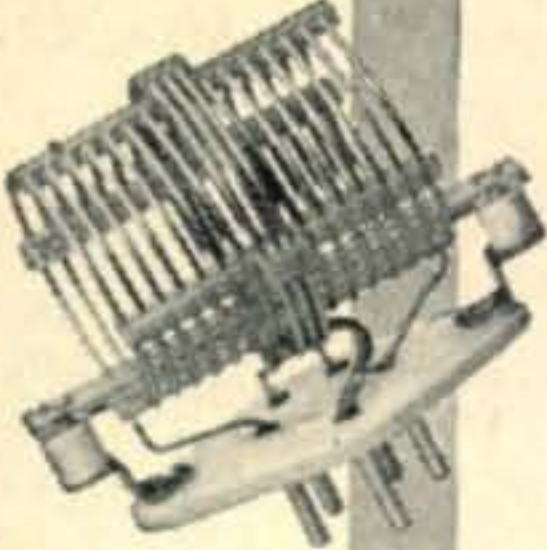
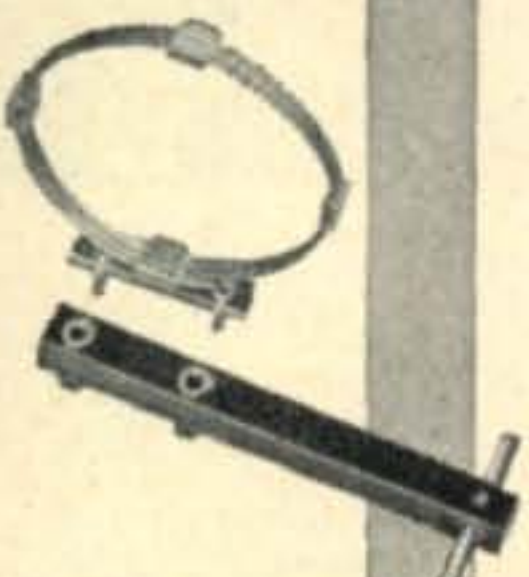
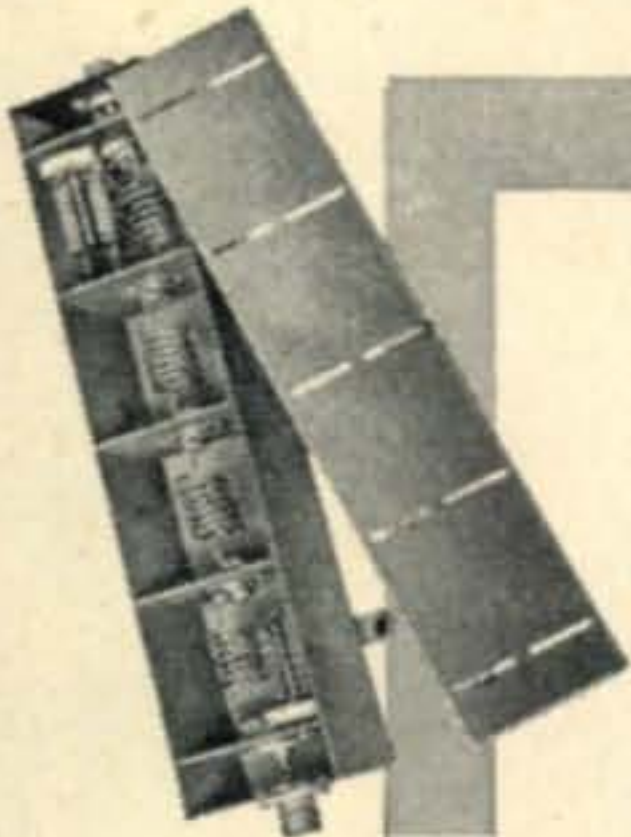

Whether you plan a low, medium or high power rig, there is a B&W component rated to fit your needs *exactly*. Designed and produced by men who, themselves, are amateurs of long standing, B&W products are famous throughout the world for their outstanding quality and dependability. They include AIR INDUCTORS, VARIABLE CAPACITORS, PLUG-IN COILS, FREQUENCY MULTIPLIERS, BAND SWITCHING TURRETS and numerous accessories. In addition, B&W FARADAY SHIELDED LINKS and LOW PASS FILTERS will be mighty helpful in reducing TVI to a minimum. You'll find the B&W Frequency Multipliers tops for the exciter in that compact and efficient all-band transmitter you've been looking forward to.

Sold by leading distributors. Write for our large illustrated catalog.

## LICK TVI

Send 15c for "Filter-Facts" an invaluable booklet on how to reduce television interference (TVI) caused by your rig.

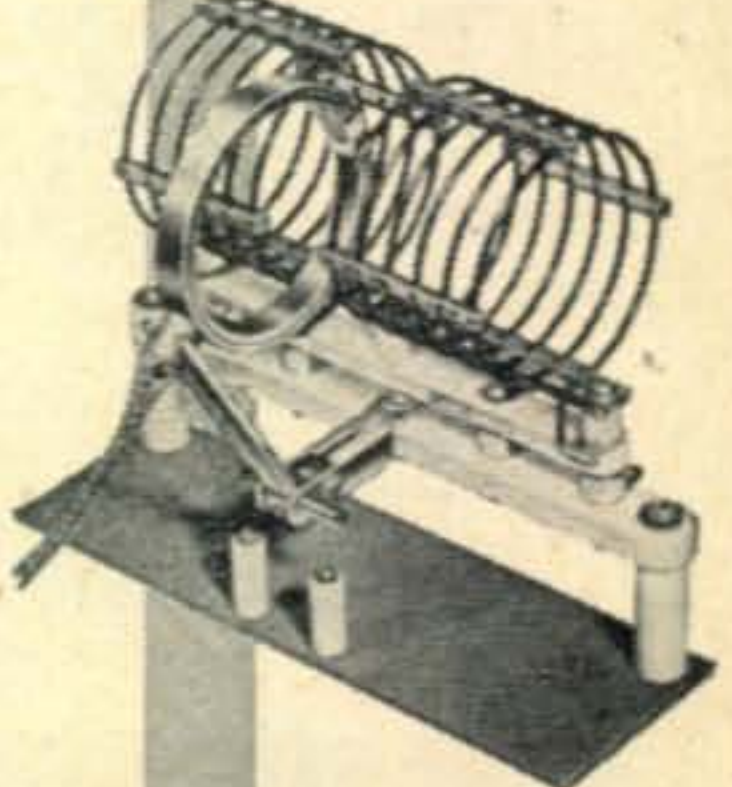
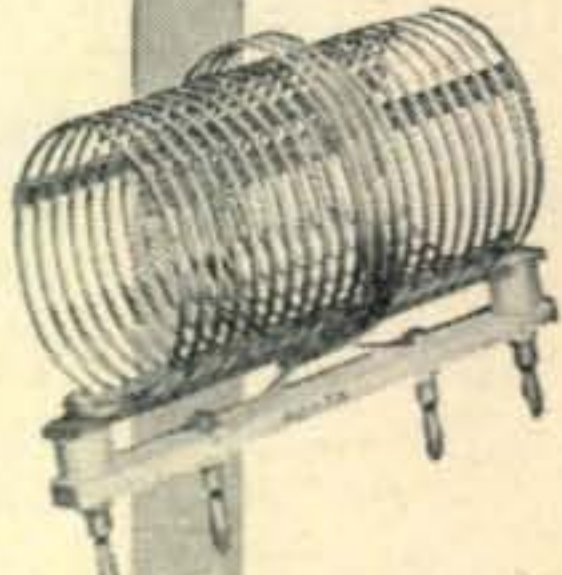

# BARKER & WILLIAMSON, Inc.

237 Fairfield Ave., Upper Darby, Pa.

# FOR THE DELUXE TRANSMITTER

- Top choice is the Eimac 4-400A tetrode and air-system socket.

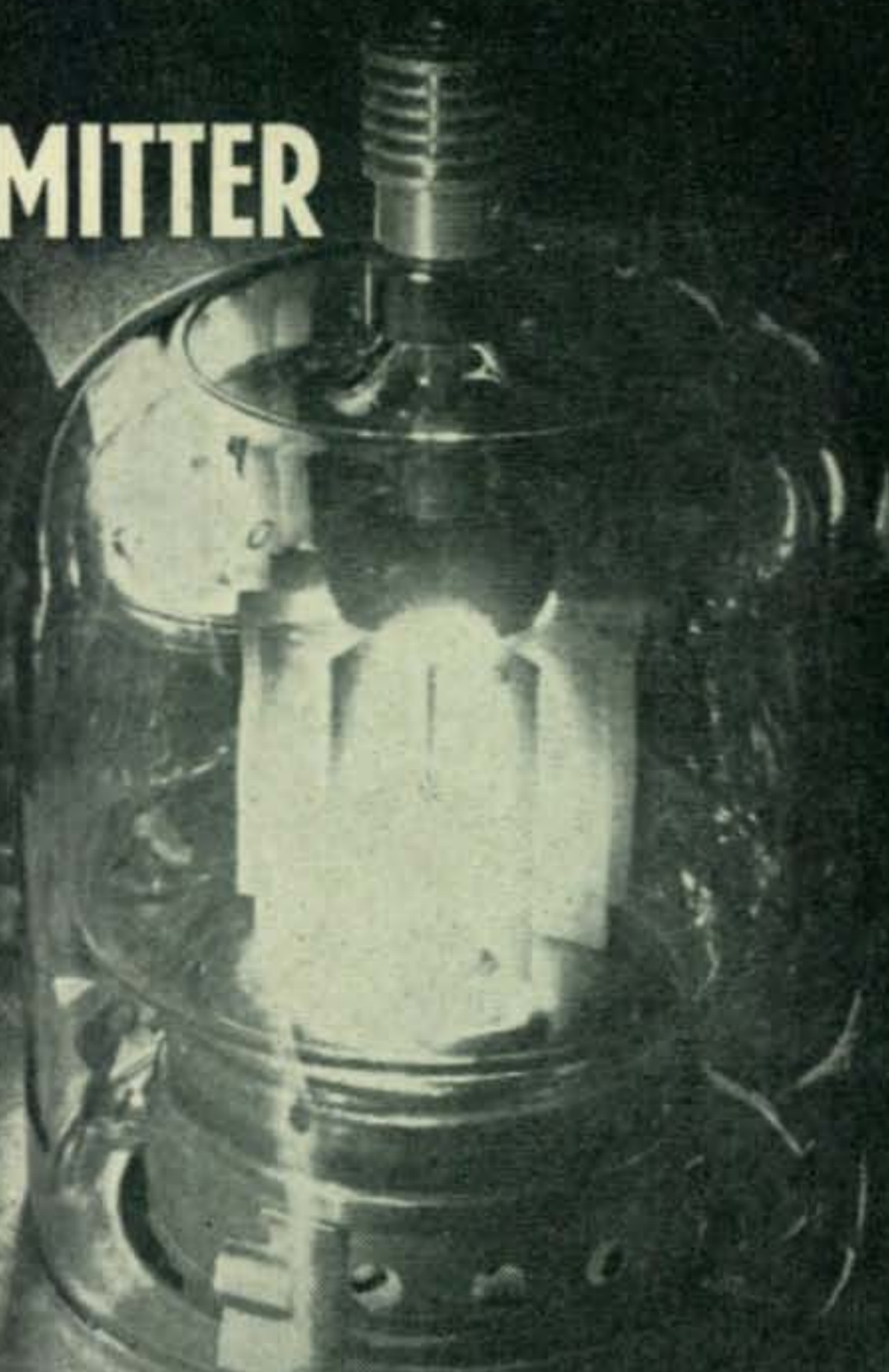

Modern in design . . . unchallenged in performance . . . the 400-watt Eimac 4-400A tetrode and the Eimac air-system socket are the answer for those who want the ultimate in transmitters.

Used singly or in pairs for CW or phone, the 4-400A will coast along with power to spare. They can be driven by a receiving tube, making VFO control a snap.

The Eimac air-system socket available for use with the 4-400A assures good input-output shielding and simplifies cooling.

Consider this outstanding tube for your next rig. Drop us a postcard for complete data.

Eimac 4-400A		
RADIO FREQUENCY POWER AMPLIFIER AND OSCILLATOR		
Class-C Telegraphy or Telephony		
TYPICAL OPERATION		
D-C Plate Voltage	- -	3000 Volts
D-C Screen Voltage	- -	500 Volts
D-C Grid Voltage	- -	-220 Volts
D-C Plate Current	- -	350 Ma.
D-C Screen Current	- -	46 Ma.
D-C Grid Current	- -	19 Ma.
Screen Dissipation	- -	23 Watts
Grid Dissipation	- -	1.9 Watts
Peak R-F Grid Input Voltage	- -	320 Volts
Driving Power	- -	6. Watts
Plate Power Input	- -	1050 Watts
Plate Dissipation	- -	250 Watts
Plate Power Output	- -	800 Watts

A new "Quick Reference" catalog on Eimac's Wide Variety of Tube Types is yours for the asking.



**EITEL-McCULLOUGH, INC.**  
**San Bruno, California**

Export Agents: Frazar & Hansen, 301 Clay St., San Francisco, California

# ZERO BIAS

E D I T O R I A L

**H**ELLO! I'M BILL MCNATT, W9NFK, your new VHF-UHF Editor. For the past five years the XYL, Helen, and myself put out a little magazine called "The VHF News". Because we could no longer find time to continue the magazine, it has been taken over by CQ, and I will conduct the VHF-UHF column in these pages. Just in case you're wondering, I was originally licensed as W6FEW in 1930. Since 1936, I've held the successive calls, W7GEZ, W8TLJ and, in 1941, received W9NFK. Pre-war, I operated 80, 40 and 20 c.w. Since then, I've been on 144 mc, phone and c.w.

## The Species "VHF Man"

The usual attitude of the average low-frequency man, when v.h.f. is mentioned, is, "So what? Can you work farther away than you can holler??" Then, when the v.h.f. man attempts to recount factual data, the low frequency boy either refuses to believe it, or changes the subject. This is no exaggeration. In my efforts to get my v.h.f. friends to encourage more fellows to utilize v.h.f. bands for local to medium distance contacts, the report has come back that the low-frequency ham has refused to believe published reports of 600 mile to 1400 mile DX on 2 meters! Others complain that it takes a "highly specialized technician" to make v.h.f. gear work properly. These attitudes become a fairly tough barrier to proper understanding, although they are something that cannot and will not endure.

Since all of us were originally low-frequency operators, how is it that we have the species v.h.f. man?" Hams, generally, are regarded as somewhat "odd" persons by their fellowmen. Within the ranks of amateur radio, v.h.f. men are usually regarded by their fellow hams as being somewhat "odd" amateurs especially when they pride themselves on having WAS on 6 meters, or 18 to 21 States on 2 meters, or 300 miles on 420 mc. DX, that is!

Amateur radio began as a result of curiosity about wave propagation by some able gentlemen known as Kerr, Faraday, Maxwell, Hertz, Marconi and others. Radio amateurs, as we know them today, originally were inspired by a curiosity to find out how far they could communicate with the coils, spark gaps, coherers and "Leyden jars" and

other items that comprised the up-to-date station around 1920 and earlier. They didn't care much about the frequency involved, but they *had* the pioneering spirit that pushed them forward to devise *new* equipment, *new* circuits, *new* antennas, *new* ideas. As soon as one band of frequencies was explored, these pioneers trimmed coils and antennas and pushed on to the next band. With them, they encouraged others to follow. However, as the years passed and the number of bands available for amateur operation increased, the percentage of amateurs having the pioneering spirit decreased. There are no known statistics on this subject, but it seems logical that although several thousands of hams still are inspired by the thought of new radio frequency frontiers, they are outnumbered by the settlers who are content to buy a ready made rig and merely operate. A counter argument is quite valid: many low frequency operators have as their hobby traffic handling, working hams in other countries, or merely maintaining contacts with friends on the air. But, the v.h.f. man, today, represents the pioneers of many years ago. He, more than anyone else, seeks new frontiers in amateur radio.

Yet, some of the v.h.f. bands are being occupied by settlers. The trouble is, there *aren't* enough of them. *Megacycles* of bandwidth on 6 meters, 2 meters, and other bands wait for the QRM-ridden low-frequency operators to use them for local (10 to 100 miles) contacts. The maximum range depends upon the power, the receiver, the frequency and the antenna and its height. As for QRM, there is no excuse for it on v.h.f.

Much, much more information on v.h.f. has been written, could be written and should be written in order to acquaint you with the v.h.f.; its joys, its sorrows, its equipment and its fascinations. Obviously, we can't write a book on one page of space. But, we invite you to start reading "The VHF-UHF News" column!

—Bill McNatt, W9NFK

## Operation "Sparkplug"

It will require a few issues before CQ settles on its new course, but present plans show promise of some scintillating pages in the near future!

(At right) Final amplifier assembly with shield removed

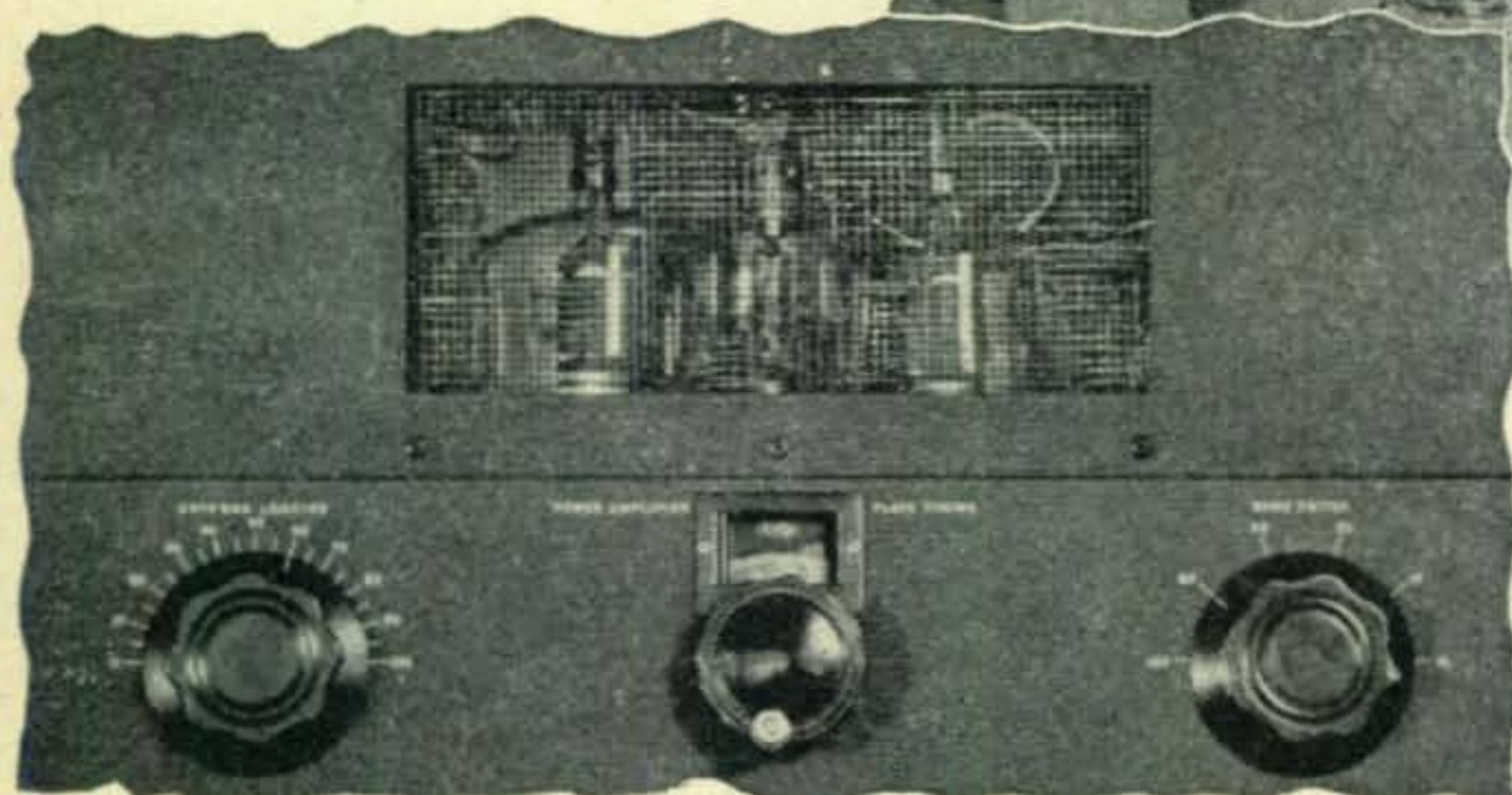
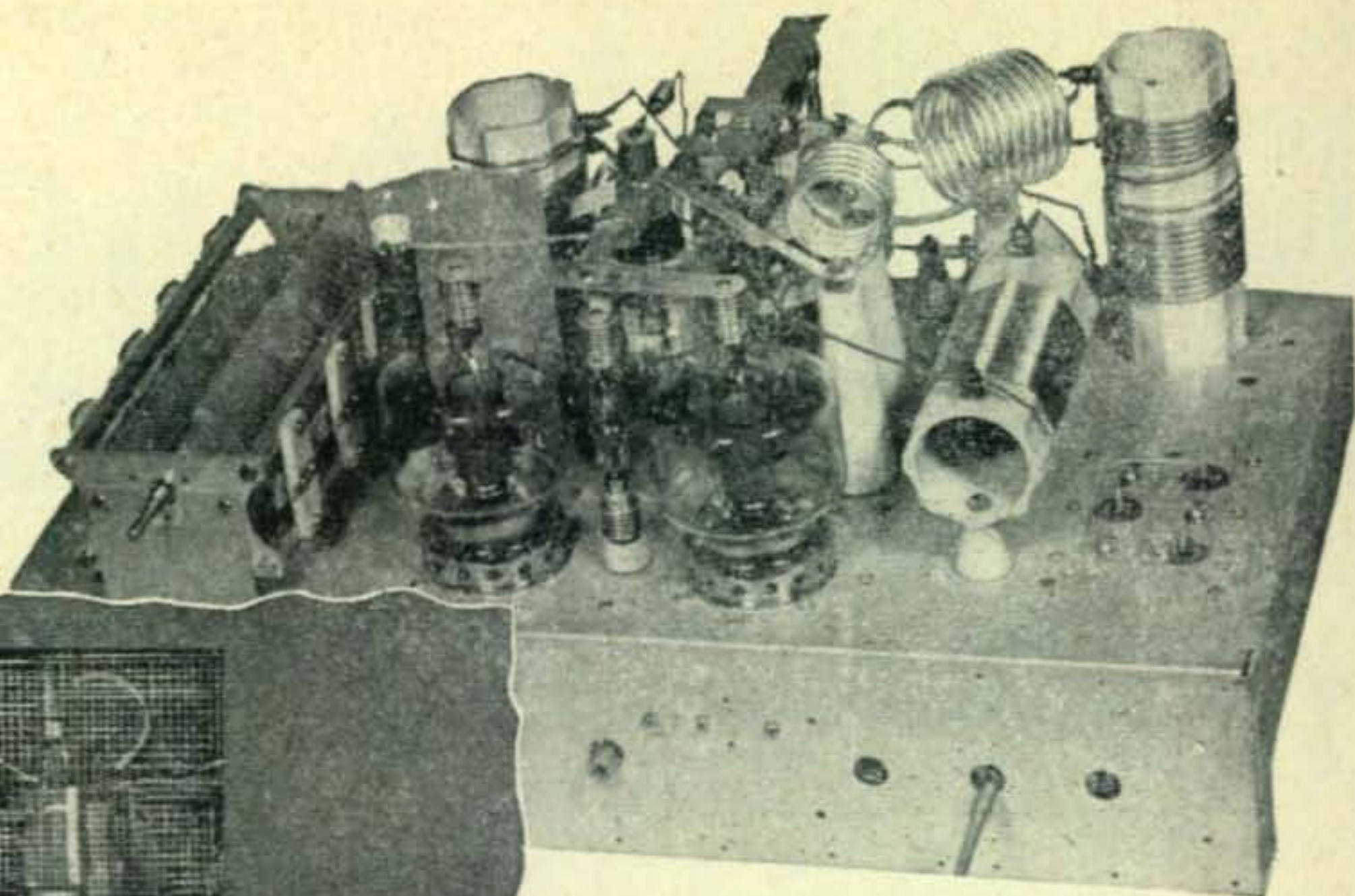

(At left) Showing operator's view of the power tubes through glass and wire mesh

## Features of the KW-1's power amplifier

The final amplifier of the new Collins KW-1 amateur transmitter utilizes two 4-250A tetrodes in parallel, operated well within their ratings at 1000 watts input. The ease of neutralization, stability, and low driving power requirements of these tubes ideally suit them for this high power rig which was designed throughout for maximum TVI reduction.

A pi network is used to match the plate impedance of the 4-250A's to a value of approximately 300 ohms at the input of the L matching section, which in turn transforms the 300 ohms to 50 ohms to feed a standard coaxial line such as RG8/U. Use of the L section in addition to the pi section greatly increases attenuation of the higher harmonics.

A band switch ganged with the band switches of the exciter selects the proper value of inductance in both L and pi sections. Thus bandswitching of the entire transmitter is accomplished simultaneously with a single knob on the front panel.

The power amplifier assembly is completely enclosed in a shield box, a section of which consists of wire mesh. The operator has a clear view of the power tubes through this mesh and a glass window in the front panel of the transmitter.

FOR THE BEST IN AMATEUR RADIO, IT'S . . .



**COLLINS RADIO COMPANY, Cedar Rapids, Iowa**

11 W. 42nd St.  
NEW YORK 18

1937 Irving Blvd.  
DALLAS 2

2700 W. Olive Ave.  
BURBANK

# Another Standard of Comparison

W. M. SCHERER, W2AEF\*

*The Gold Plated Special designed by W2AEF has served as a standard of comparison for many of the finest post-war transmitter/exciter. Now Bill Scherer describes an all-band mobile receiver that is destined to take its place alongside the GPS as a major contribution to sound design incorporating the special requirements of amateur service. —Editor.*

**M**OBILE OPERATION continues to accelerate in popularity, yet almost all of the published emphasis has been on transmitter and antenna design. A good communications receiver, engineered specifically for all-band mobile communication, has long been overdue. The problems encountered in such a project are many and the final results cannot achieve standard communication receiver performance without being complicated electrically and mechanically. Nevertheless, this author's experience in designing and describing the Gold Plated Special, one of the first completely engineered post-war exciter, gave ample evidence that many amateurs were willing to invest the time and effort to build a piece of equipment that would give years of top notch trouble-free performance.

So this all-band mobile receiver is the result of our efforts to design a receiver which could serve as a standard for those to come in later years. No compromise has been made with mechanical or electrical efficiency. Comparative tests have demonstrated performance is equal to, or better than many standard communication receivers. There is no basis for comparison between mobile converter-receiver combinations where this complete receiver out-performed them by a tremendous margin.

Although the noise figure of 144 mc is slightly higher than that of a cascode amplifier, signals that were heard on several good cascode converters were copied with equal ease on our receiver. Performance and design features alone are adequate to justify such an ambitious project; the tremendous frequency range is an added bonus. Coverage is provided from 75-transmitter phone through the 144-mc band . . . greater range than any commercial unit available for amateur use.

\*100 East Palisade Ave., Englewood, N. J.

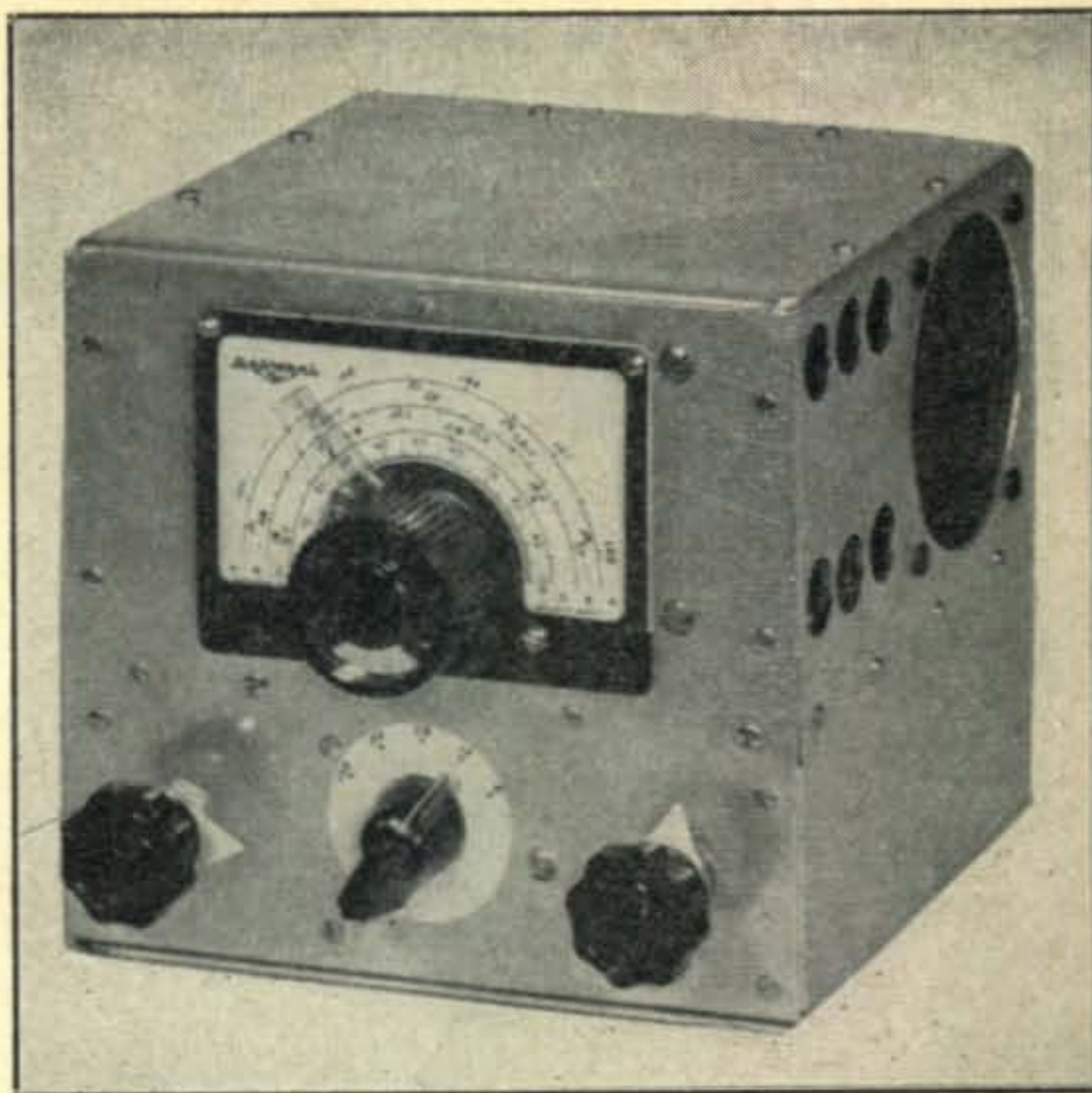

A compact 4 to 144 mc complete bandswitching mobile receiver. Bandspread tuning covers the full range of the National MCN dial on all bands.

During the past year all continents have been easily heard, from the car, on the 14 and 28 mc bands. On 75 meters signals have been heard from the West Coast, Europe and South Africa.

While the duplication of this receiver is a project only to be undertaken by an experienced amateur, the following features are just some of the rewards for your effort: Band-switched high- $Q$  gang-tuned r-f circuits covering the 144, 50, 28, 14 and 4-mc bands; double conversion (1488 and 262 kc); high sensitivity (better than  $1.5 \mu v$  on all bands); excellent selectivity; low noise figure; voltage-regulated high-frequency oscillator of excellent stability; good reset accuracy; no spurious or harmonic beats from oscillators; automatic noise limiter; low-impedance input; antenna trimmer; and 2 watts of audio output into a self-contained loud speaker. Yet the entire unit is mounted in a cabinet less than 6 inches square, small enough for steering column mounting. All of these electrical features are provided at a power requirement of only 6 volts at 2 amps and 200-300 volts at 45-65 ma.

The r.f. stage and the first mixer use 6AK5's for high gain and low noise figure. Gang tuning of both stages is used—in preference to broadbanding—in order to obtain high  $Q$  circuits that will have good gain, low noise, and good selectivity for image reduction and freedom from cross modulation. Slug tuned inductors are employed to facilitate tracking adjustments.

From the circuit diagram, *Figure 1*, it will be noted that the 144 mc inductor  $L10$  remains in the circuit on all bands. When the bandswitch is in the 144 mc position, the tuning capacitor  $C3$  is shorted to ground, and the bottom end of the inductor is also grounded. Only the input capacitance of the tube and the stray circuit capacitances are across  $L10$ , thus the tuning of this stage is broadbanded to a certain extent; however, the ground lead from

C1—22 $\mu\text{f}$ ceramic	temp. coef.	T5—Stancor, a.f. output	wound on CTC
C2—50 $\mu\text{f}$ , National PSE 50	C53, C54—35 $\mu\text{f}$ zero temp. coef.	# A 3877, 5000 ohms to 4 ohm v.c.	#LS6 form.
C3, C3A, C22—Defiance (All Star Products) Model C3 (straight line capacitance curve 34F5) without trimmers, 15 $\mu\text{f}$ per section. For C3 and C3A remove all rotor plates except one.	R1, R12, R18—270 ohms, $\frac{1}{2}$ w.	L1—15 turns #28 enamel, scramble wound over bottom turns of L2, after first wrapping several layers of electrical scotch tape around latter.	L11—4 mc, same as L2
C4, C5, C6, C8, C15, C26, C30, C34, C35, C36, C37, C38, C39, C40, C41, C42, C43, C47, C50—.01 $\mu\text{f}$ disc ceramic.	R2, R6, R7, R9—27,000 ohms, $\frac{1}{2}$ w.	L2—4 mc, 70 turns #32 enamel, close wound on CTC #LS3, $\frac{3}{8}$ " diameter slug tuned form.	L12—14 mc, 10 turns #22 enamel close wound on CTC #LS5 form.
C7, C11—50 $\mu\text{f}$ ceramic	R3—15,000 ohms, $\frac{1}{2}$ w.	L3—1 turn #20 plastic covered wound over bottom turns of L4.	L13—28 mc, 10 turns #18 enamel close wound on CTC #LS6 form.
C9, C10, C12, C13—7-45 $\mu\text{f}$ ceramic	R4, R10, R14, R20, R31—2,000 ohms, $\frac{1}{2}$ w.	L4—14 mc, 12 turns #22 enamel close wound on CTC #LS5, $\frac{3}{8}$ " diameter ceramic slug tuned form.	L14—50 mc, 4 turns #18 enamel space wound on CTC #LS6 form.
C14—5 $\mu\text{f}$ ceramic	R5—10,000 ohms, $\frac{1}{2}$ w.	L5—1 turn #20 plastic covered wound over bottom turn of L6.	L15—144 mc, 3 turns #18 enamel, wound on $\frac{1}{4}$ " diameter polystyrene rod with 8/32 brass slug, winding length $\frac{1}{2}$ ".
C16, C17, C19, C20—7-45 $\mu\text{f}$ ceramic, neg. temp. coef.	R8—22,000 ohms, $\frac{1}{2}$ w.	L6—28 mc, 10 turns #18 enamel close wound on CTC #LS6, $\frac{1}{4}$ " diameter ceramic slug tuned form.	L16—4 mc, 25 turns #32 enamel close wound on CTC #LS3 form.
C21—3-30 $\mu\text{f}$ ceramic, neg. temp. coef.	R11, R16—100,000 ohms $\frac{1}{2}$ w.	L7—1 turn #20 plastic covered wound over bottom turn of L8.	L17—14 mc, 15 turns #26 enamel close wound on CTC #LS5 form.
C23, C24—50 $\mu\text{f}$ silver mica	R13, R19, R21—47,000 ohms, $\frac{1}{2}$ w.	L8—50 mc, 6 turns #18 enamel, close wound on CTC #LS6 form.	L18—28 mc, 14 turns #26 enamel close wound on CTC #LS6 form.
C25, C33—100 $\mu\text{f}$ silver mica	R17—2.2 meg., $\frac{1}{2}$ w.	L9— $1\frac{1}{2}$ turns #20 plastic covered wound around middle of L10.	L19—50 mc, 6 turns #24 enamel space wound on CTC #LS6 form.
C27, C28, C29—50 $\mu\text{f}$ ceramic feedthru	R22—1 meg., $\frac{1}{2}$ w.	L10—144 mc, 5 turns #16 enamel space	L20—144 mc, 3 turns #22 enamel space wound on CTC #LS6 form.
C31—.002 $\mu\text{f}$ ceramic HyKap	R23—820,000 ohms, $\frac{1}{2}$ w.		L21—1750 kc, 63 turns #32 enamel close wound on CTC #LS4, $\frac{1}{2}$ " diameter slug tuned form, tapped at 11th turn from bottom.
C32—250 $\mu\text{f}$ silver mica	R24, R25, R28—270,000 ohms, $\frac{1}{2}$ w.		
C44, C45—100 $\mu\text{f}$ part of T4	R26—500,000 ohms, miniature potentiometer		
C46—.01 $\mu\text{f}$ , 400 volt paper	R27—10 meg. $\frac{1}{2}$ w.		
C48—.002 $\mu\text{f}$ , 400 volt paper	R29—470,000 ohms, $\frac{1}{2}$ w.		
C49—.001 $\mu\text{f}$ , 400 volt paper	R30—560 ohms, 1 w.		
C51—10 $\mu\text{f}$ , 25 volt electrolytic	R32—6000 ohms, 5 watt, with slider		
C52, C55—24 $\mu\text{f}$ zero	J1—Single closed circuit jack		
	PI—Jones plug, P304-AB		
	RFCi—2.5 mh, National R100		
	Spkr—Perm-O-Flux, 3", model 3A		
	SW-A, B, C, D, E, F—Ceramic switch, 3 gang, each 2 circuits 5 positions, Mallory #181C or Centralab #2525.		
	T1—Stanwyk, 1st r.f. #SM129, 1500 kc		
	T2, T3—Meissner, input #16-6752, 262 kc		
	T4—Meissner, output #16-6754, 262 kc		

Fig. 1. Wiring schematic of the all band mobile receiver. →

the switch and the contact elements of the switch still present a fair amount of inductance at 144 mc; so the tuning capacitor is effectively tapped across a small portion of the total inductance of the 144 mc circuit, resulting in a degree of bandspread tuning. See *Figure 2D*. Actual response varies by about 1 mc.

This arrangement grew out of the fact that the receiver was originally designed to operate only as high as 30 mc. It was not until the mechanical work was finished, that it was decided to extend the range to include both the 50 and 144 mc bands. The physical layout produced a grid lead between the socket terminal and the associated switch terminal (swinger) that was about  $1\frac{1}{2}$ " long. The stator of the tuning capacitor was connected directly to the switch terminal. See *Figures 2A* and

*2B*. At 30 mc, this length of lead would have been inconsequential, but at 144 mc it represented considerable inductance. This meant that any inductor connected between the 144 mc switch position *2b* and ground would need to be very small for the total circuit to resonate at 144 mc. As a result this would have been a low impedance circuit with low gain and poor efficiency, leaving very little lumped inductance for satisfactory coupling to the antenna.

*Figure 2C* indicates the revised physical arrangement. The effective electrical circuit is shown at *Figure 2D*.

C2 is the r.f. stage trimmer to compensate for variations in input reactance of the antenna. After the receiver has been correctly aligned, this capacitor need be set only once for any given band, and

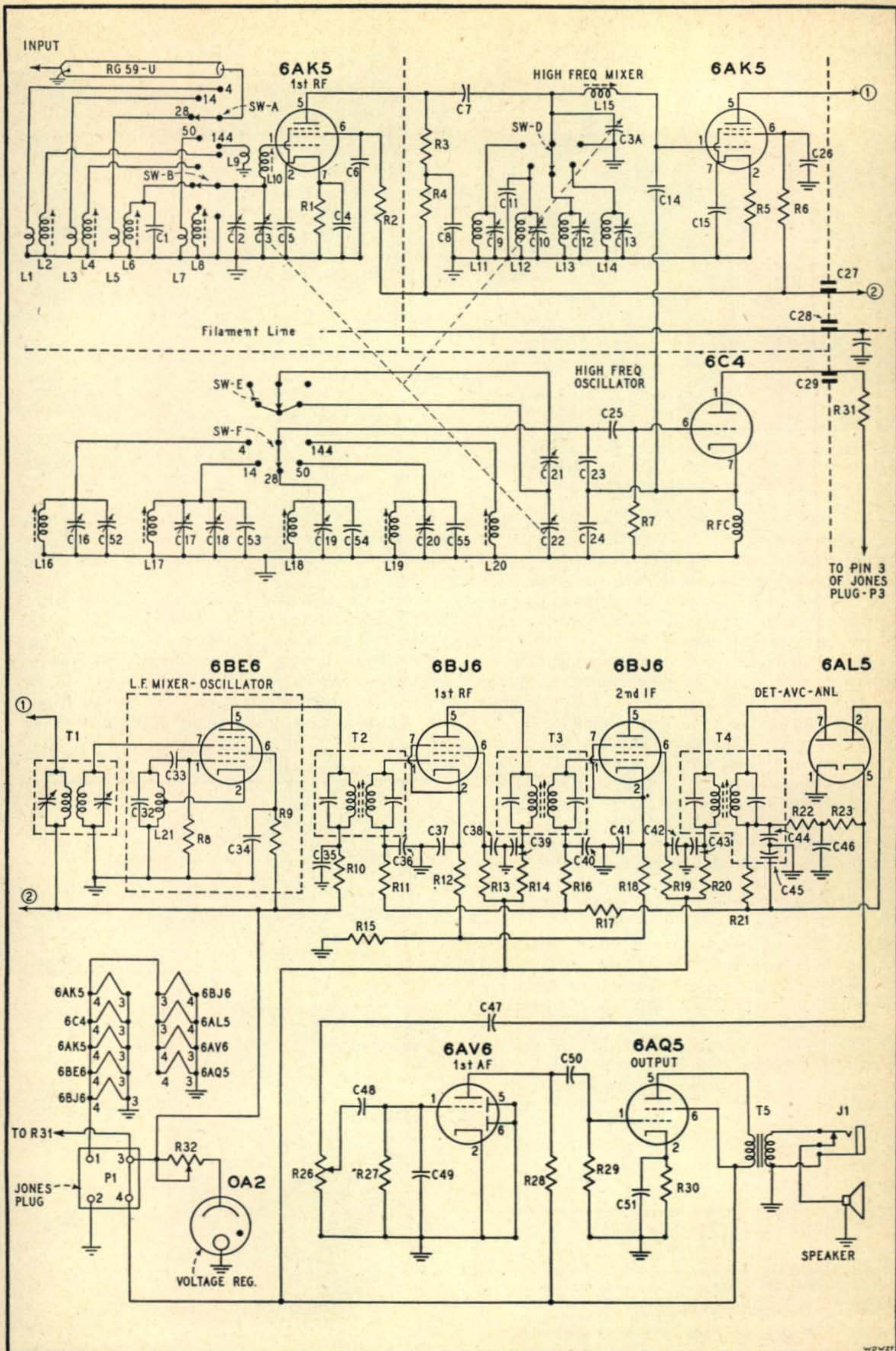

TO PIN 3 OF JONES PLUG - P3

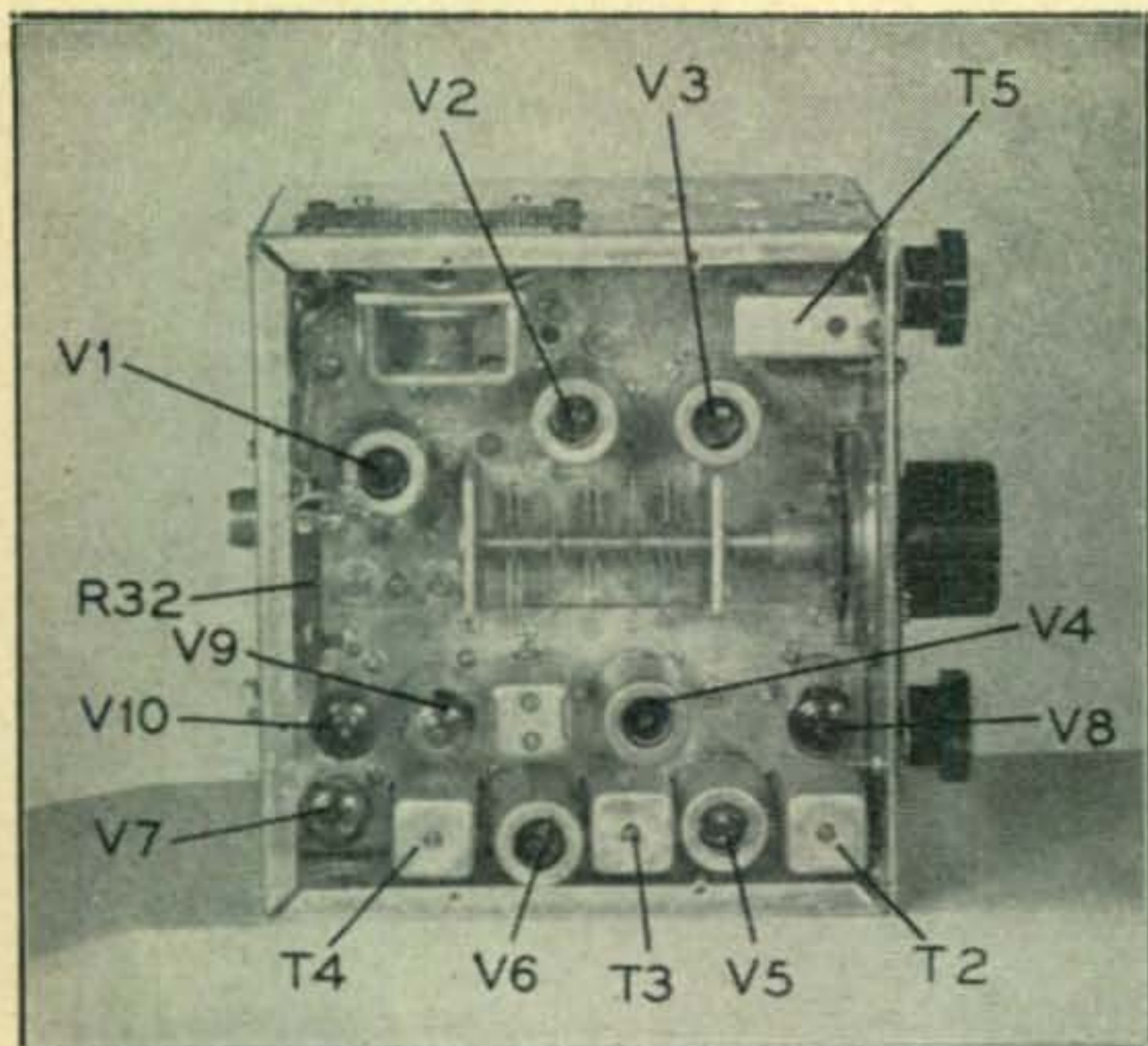

Top view of the all band mobile receiver. T1 is between V4 and V9. The small loud speaker may be seen at the upper left.

C3 will then properly track over the entire band.

Capacitive coupling is used between the plate of the r.f. stage and the grid of the mixer. The 6AK5 mixer is pentode connected, since this provides more gain. With proper injection of oscillator voltage the pentode was found to be slightly quieter than the triode connected tube.

The high frequency oscillator is a separate stage employing a 6C4 in a Colpitts circuit. This was chosen primarily because it provides a two terminal oscillator and does not involve tapping of the inductor. It also permits grounding one side of the tuning capacitor. The second harmonic of the oscillator is used, for mixing purposes, on all bands except on the 4 mc—where the oscillator fundamental is utilized. The employment of the second harmonic permits better control of mixer injection voltage. Improved stability is also assured, especially on the 144 mc band where the oscillator padding capacitors would have to be reduced in value if the fundamental were to be used. The third, and most important, advantage derived from the use of the oscillator harmonic is that all pulling effects upon the oscillator frequency, normally experienced when tuning the mixer stage, are entirely eliminated.\*

Bandspreading is accomplished through the use of parallel padding capacitors, except on the 144 mc band where a variable trimmer is switched in series with the tuning capacitor. This latter arrangement was necessary, because parallel padding requires too much capacitance to properly spread this band. An OA2 voltage regulator tube maintains a constant plate potential of 150 volts for the h.f. oscillator.

The second mixer employs a 6BE6 pentagrid

\*Reset accuracy of the oscillator frequency on the 144 mc band, when the bandswitch was rotated, was at first very poor due to play in the bandswitch. This was improved to a satisfactory point by cementing the ceramic rotator to the shaft, so that the play at this point was eliminated.

converter; the output feeds two 262 kc i.f. stages. The oscillator section operates at 1750 kc while the signal input circuit is tuned to 1488 kc, the output frequency of the first mixer. The use of the latter frequency may be questioned due to the 3 mc images appearing in the 50 and 144 mc bands. However, amateur signal images appear only between 53 and 54 mc, and between 147 and 148 mc, being those of amateur stations operating between 50 to 51 mc, and 144 to 145 mc respectively. There is little attenuation of the 144 mc images since the r.f. circuits for this band are practically broadbanded. On the 50 mc band the image reduction is considerably better due to the high Q tuned r.f. circuits.

To date, no annoying images have been encountered from other services; however, if the h.f. oscillator were tuned to the high frequency side, interfering images could result from TV stations operating on Channel 2 (in the case of the 50 mc band), or from police and taxi radios (in the case of the 144 mc band).

The two low frequency i.f. stages, operating at a frequency of 262 kc, employ 6BJ6's resulting in a considerable improvement over the selectivity obtained with the customary h.f. converter audio radio combination.

A 6AL5 is used as the detector, a.v.c., and series type diode noise limiter. No a.n.l. on-off switch is included, since mobile operation almost always requires a noise limiter, and virtually no loss in audio quality is experienced when the limiter is in the circuit. The first a.f. stage is a 6AV6, the triode high mu section furnishes ample gain to drive the

Fig. 2. See text regarding method of connecting bandswitch for 144 mc band.

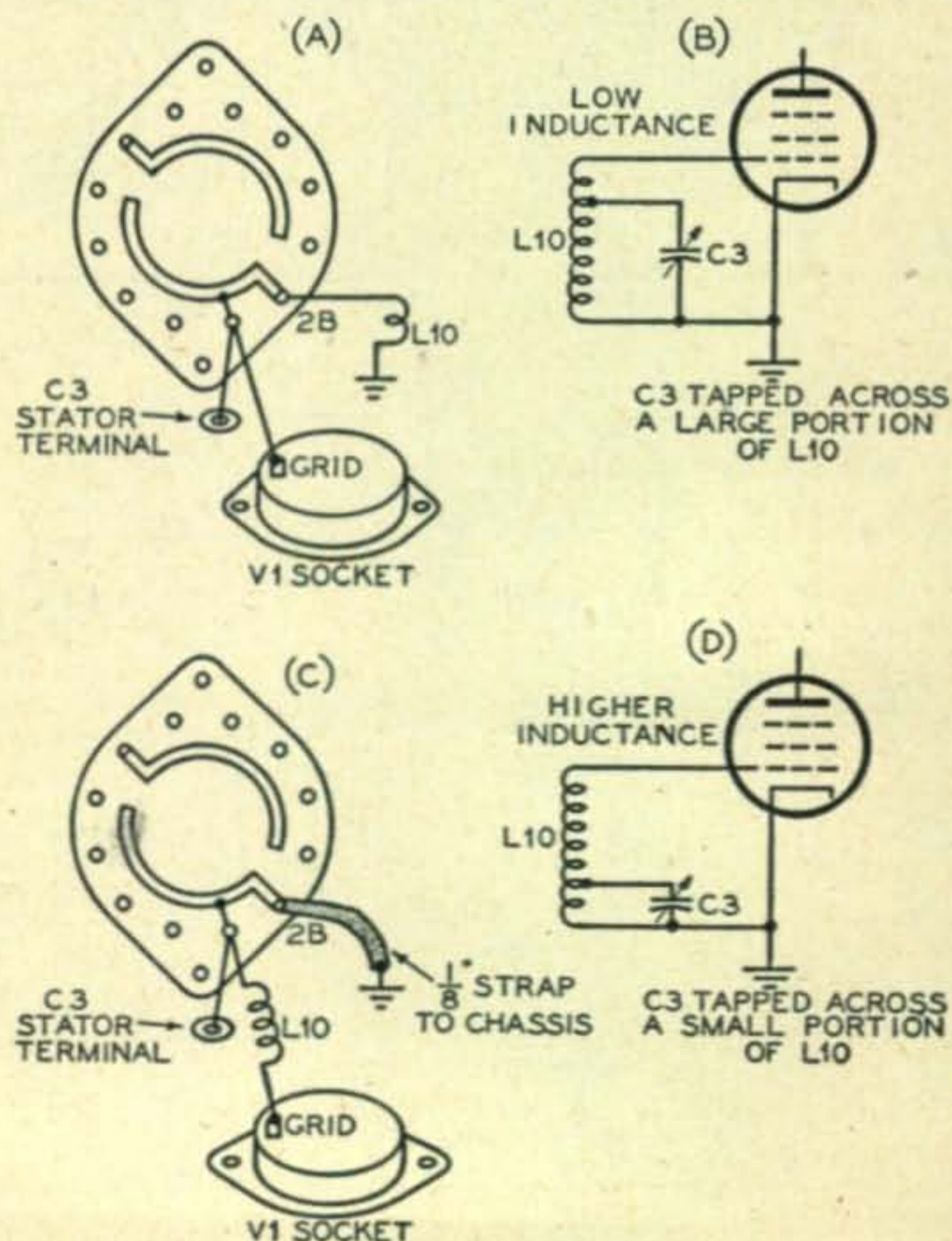



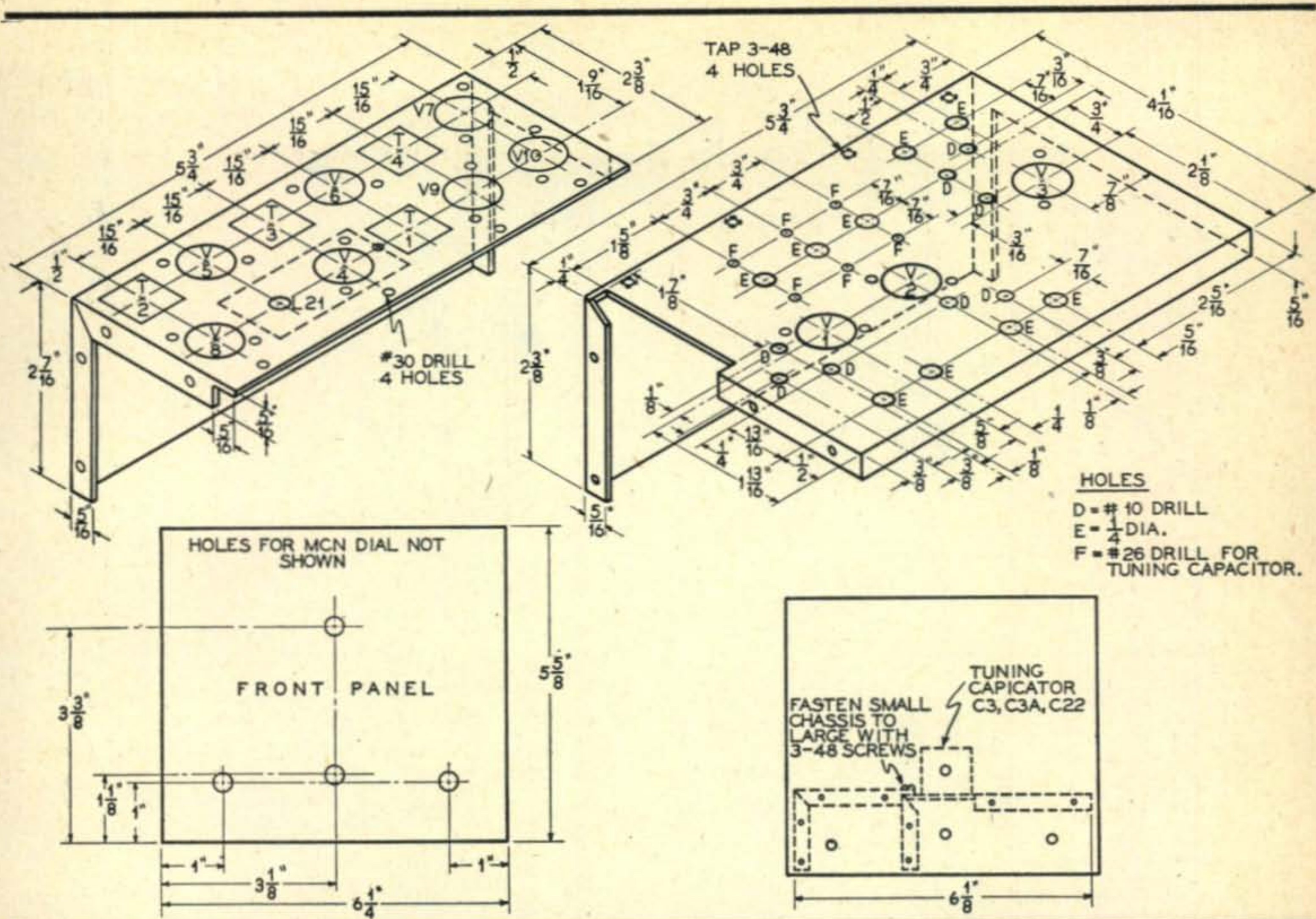

Fig. 3. Dimensions for the two chassis which are connected to each other and to the panel as shown at lower right. Front panel data is at lower left.

6AQ5 output stage. A 6AK6 could be substituted in the output with a loss in audio drive to the speaker. The loudspeaker is mounted in the receiver cabinet to make the unit more self contained. This also adds to convenient portability in cases where the receiver may be removed for fixed station or field operation. A jack is provided to permit the use of a larger external speaker.

On 144 mc a tendency towards microphonics may be experienced due to vibrations from the speaker affecting components in the high frequency oscillator. This may be reduced by securing the components, such as the fixed mica padders, to the chassis by means of a few drops of Glyptal.

### Construction

Construction of the receiver is not as complicated as it may first appear from the photographs. The high frequency front end and the low frequency rear end are built on separate "L" shaped chassis to allow easy access for wiring. After the individual sections have been wired and tested, the two chassis are bolted together, and are electrically connected by soldering the proper leads to the four feedthrough terminals on the inner side of the h.f. section. See photographs.

Dimensions for the two chassis sections are given in Figure 3. These are made of 1/16" thick aluminum, and they may easily be bent into shape in the home workshop. Dimensions for the front panel and the method of mounting the chassis may be

found in the same diagram. Some holes are not shown, since they may be better located when the parts concerned are to be mounted. Also for the same reason, only the center location for each socket and i.f. transformer is shown.

On the low frequency chassis, the dotted lines indicate the position of the 1750 kc oscillator shield can under the chassis. The can is 1" x 1 3/4" x 2 1/8", and may be secured by spade bolts or small right

Rear view, showing the two chassis lapped together. The low frequency, L shaped, chassis is at the left. The high frequency one is at the right.

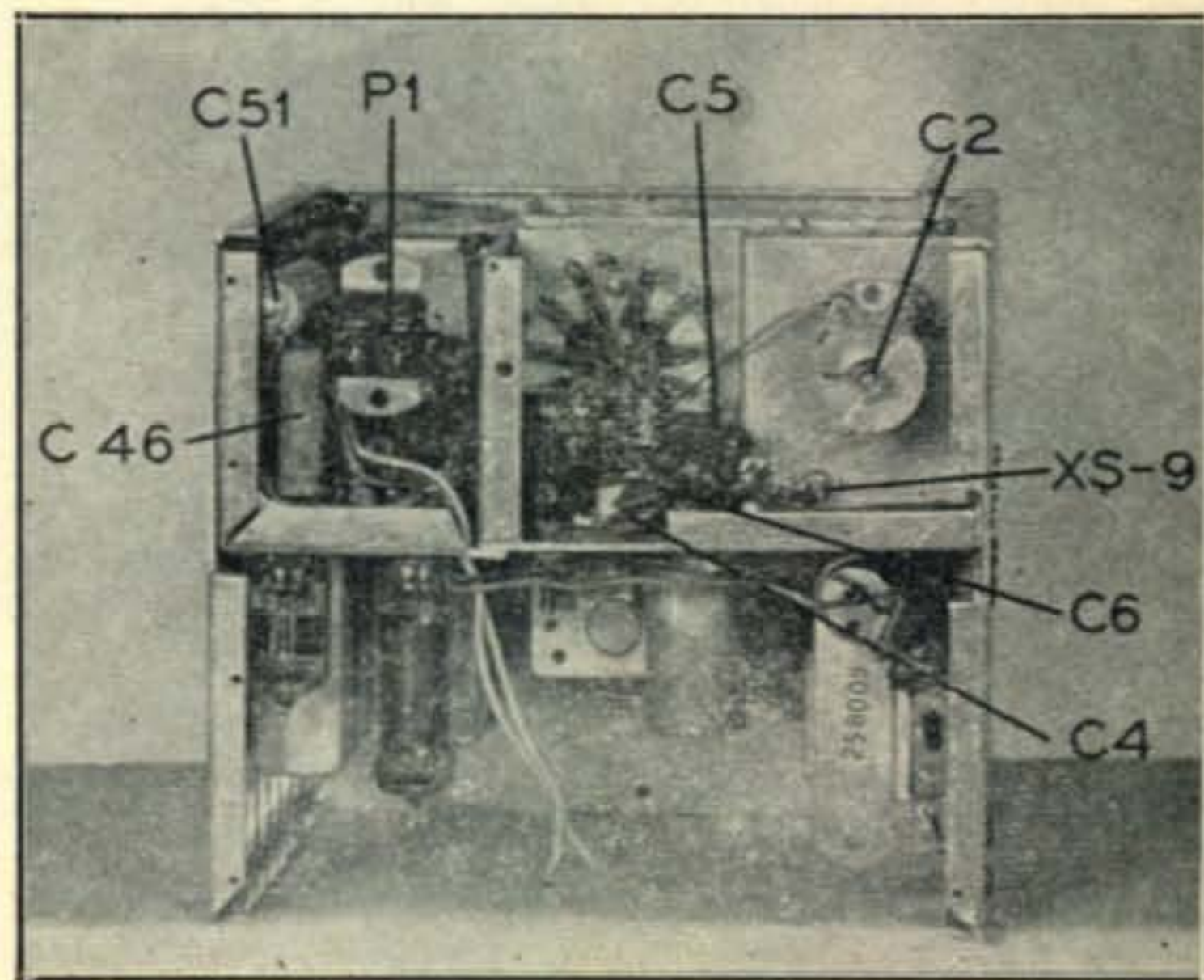

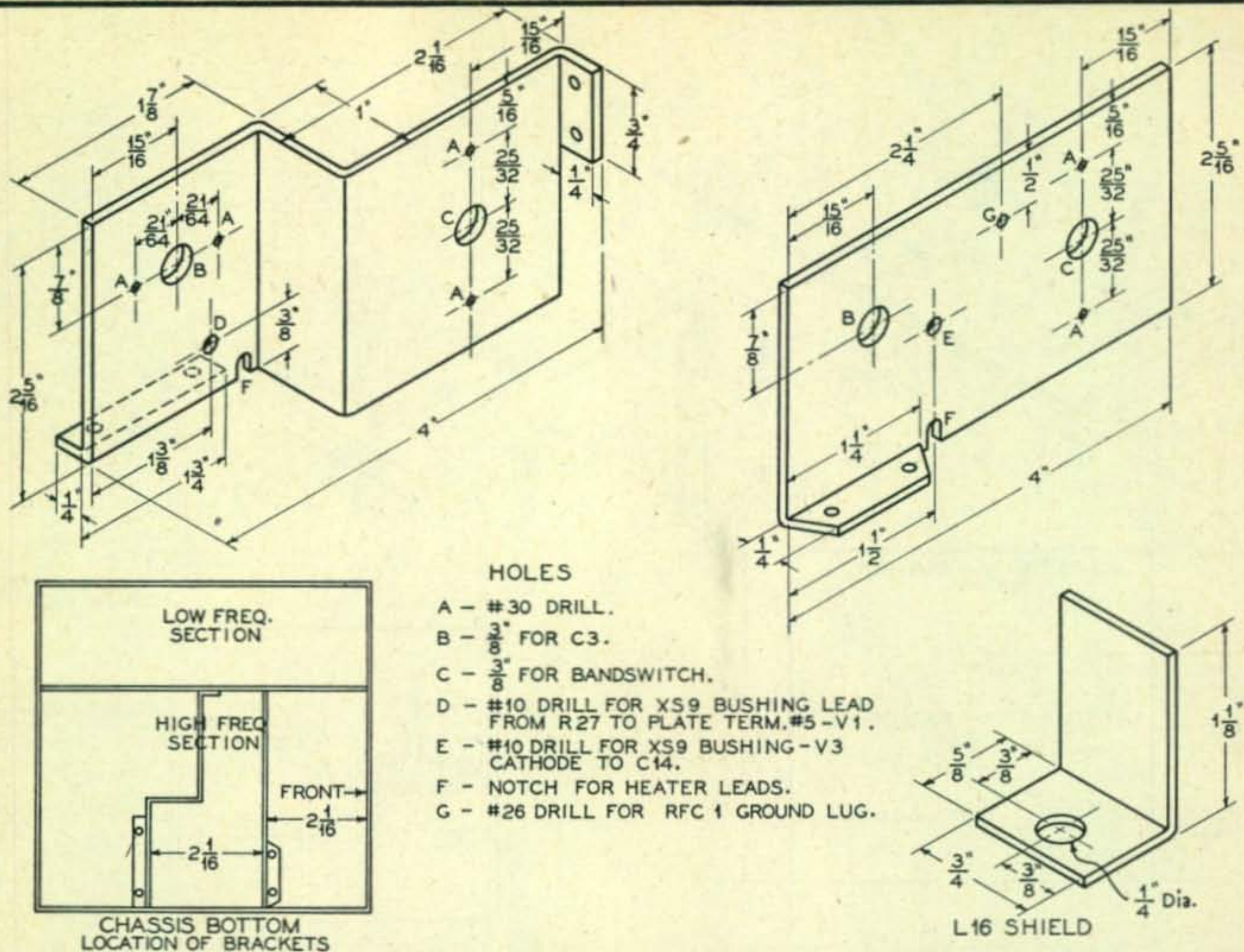

Fig. 4. Dimensions for the bandswitch brackets and the L16 shield. The switch should be mounted on the brackets before installing the latter, as shown at lower left.

angle brackets. If the  $\frac{3}{4}$ " square 1500 kc transformer *T1* is not available, a little larger size component may be squeezed in place by moving the sockets for *V4* and *V9*.

A four and a six terminal tie point strip are mounted on the side of the low frequency chassis. See pictorial diagram *Figure 5*. These should be placed so that the terminals are about  $1\frac{1}{2}$ " from the top of the chassis.

The shields and the brackets for the bandswitch should be made and mounted according to *Figure 4*. The switch is mainly supported by these brackets. Additional support may be obtained by securing the front bushing to the panel with a nut on both sides of the panel. On some switches the front bushing may not be long enough; so a right angle bracket must be used instead. Fasten it to the side of the h.f. chassis. The antenna trimmer *C2* is mounted on the rear bracket and is controlled from the front panel with an insulated shaft.

Mounting dimensions for the ceramic trimmers are not given, since they will vary according to the actual trimmers used; however, the holes required for mounting these on the switch brackets should be made before the brackets are assembled with the switch.

The cabinet is made in separate sections which are screwed to the chassis and the panel.  $\frac{5}{8}$ " holes are punched in all the sides for adequate ventilation. Reference to the photographs and the pictorial

diagrams will greatly aid in the determination of the location and the assembly of all various parts.

### Wiring

After all the mechanical work has been completed, the chassis, panel, etc., should be disassembled before the wiring is started. The l.f. chassis should be wired first. *Figure 5*, a pictorial diagram, should be used as a guide for the placement of components and the routing of leads for easy installation within the small confines of the unit. Soldering lugs for grounds, at the points marked *G*, should be fastened to the chassis, by the screws and nuts securing the tube sockets.

First wire the heaters and all ground lugs to their respective socket terminals. Also wire jumpers between pins 2 and 7 of sockets *V5* and *V6*. Then terminals 1 and 3 of i.f. transformers *T2*, *T3* and *T4* should be wired to their respective socket terminals. Wire a ground lead to terminal 6 of *T4*.

Then connect in the following order: *R11*, *C36*, *R10*, pin 1 of *V8*, *R9*, *C35*, *R13*, *C38*, *R14*, *C39*, *R12*, *C37*, *R16*, *R19*, *R20*, *C42*, *C40*, *R18*, *C41*, *C43*, *R21*, *R17*, *R22*, *R23*, *R25*, *R24*, *R29*, *R30*, pin 2 of *V10* and *C51*, *R28*, *R27*, *C50*, *C47*, and *R15*. Wherever possible, these parts should be placed under the tie strips along the side of the chassis.

Connect tie point terminals as follows: 3 to 6 to 9, 4 to 8, 5 to 7, and 5 to pin 6 of *V10*. The following should now be wired in order, placing the components so as to permit installation of shield can as indicated by dotted lines around *V4* and *L21*; *R8*, pin 6 of *V4* to *R9*, *C34*, mount *L21*, *C33*, and *C32*. Install shield can.

Next, mount potentiometer *R26* on front panel, and fasten latter to l.f. chassis. Wire shielded leads to *R26*, tie point terminal *11*, and connect *C48*. The complete routing of the shielded leads *X* and *Y* is not shown in the diagram, but they should run up near the top edge of the *L21* shield can. The starting point is at pin *1* of *V9*, near which the shield is secured by the ground connection shown near *C47*. The latter should be soldered to pin *5* of *V7* and to the shielded lead *X* running to terminal *c* of *R26*.

Mount output transformer at upper right rear corner of front panel, and connect its primary leads as indicated. For initial testing, connect the following with temporary leads: *R32*, power plug *P1*, and the loudspeaker (minus jack). These three components may be left unmounted at this time. Leads to the h.f. chassis are not required yet. Insert correct tubes, and the unit should now be ready for testing.

Set the tap on *R32* for maximum resistance, and then apply power via *P1*, as indicated in the diagram. After the tubes have heated, adjust *R32* until the *OA2* voltage regulator tube *V8* starts to glow.

**Note:** *R32* should be placed and handled so as to minimize the possibility of accidental contact and shock.

Now, connect one end of a lead to either the blue or the red lead from the primary of *T1*. Connect the other end of the lead to the input of a radio receiver that will tune to 1750 kc. Tune the l.f. oscillator by adjusting the slug in *L21* until a signal is heard at this frequency. Disconnect the lead from the receiver and connect it to a signal generator operating at 1488 kc. A grid dipper may be used as the signal generator, or the lead from *T1* may be connected to an outside antenna if a local broadcast signal is available near this frequency. Connect a vacuum tube voltmeter, or other high resistance voltmeter, between ground and tie point terminal *3*. This point is the a.v.c. line and is at negative potential.

Adjust secondary trimmer of *T1* and top and bottom slugs of *T2*, *T3* and *T4* for maximum reading of the voltmeter. If a grid dipper is used for the signal generator, it may be coupled sufficiently to *T1* by placing its inductor near one of the input leads of *T1*. If it should be difficult to initially detect the generator signal with the voltmeter, the generator signal should be tone modulated so that the signal may readily be detected in the loudspeaker. A grid dipper may be modulated by applying tone through its phone jack. Modulation of the oscillator will also provide a check of the audio. Precise alignment, at this time, is not essential, since the purpose of pre-alignment mainly serves as a general test of the l.f. section to determine if it is functioning. This will avoid disassembly later for "bug chasing".

The high frequency chassis should now be assembled and wired. Make all r.f. connections as short as possible. Use pictorial diagram *Figure 6* as a guide. A rear view of the bandswitch decks and their designations is shown at the side of the diagram. Connect switch terminals *1F* and *6E* together. Also connect *1E*, *2E*, *3E* and *4E* together. Mount switch shield brackets, bandswitch, and tube sockets, securing grounding lugs with socket mounting nuts and screws.

Connect approximately 1/8" wide copper strap from switch terminal *2B* to ground lug screwed to

chassis directly underneath switch terminal. Connect 1/8" copper strap from switch terminal *2D* to ground lug at socket of *V2*. Wire heaters and all ground lugs to their respective socket terminals. Connect *R7*, *C25* and *C23*. If space so requires, part of *C23* may rest on top of *C25*. Connect *C21* using #12 wire. Also use this size wire for the lead between *C21* and switch terminal *3E*. *C21* is mounted only by its leads, but additional support should be obtained by letting one corner of it rest on top of *C25*. Secure all three capacitors together with a few drops of Glyptal or Duco cement. This will reduce any tendency toward vibration. Connect *C30*; pin *1* of *V3* to *C29*, *C24* and *RFC1*. The latter should be mounted vertically with its top end connected to a ground lug near the top of the shield bracket.

Next wire pin *5* of *V2* to the National *XS-9* feedthru bushing on the side of the chassis, and tie point terminal *12* to *C27* feedthru and to tie point terminal *14*. Connect stator terminal of *C3A* to switch terminal *1D*. Also wire in *L15*, which should be mounted in a vertical position so that its tuning slug may be adjusted from the bottom of the chassis (all other slugs are adjusted from the top of the chassis). *L15* and its connecting leads should be made of one continuous piece of wire. Before soldering it in place remove its polystyrene form slug, so the soldering heat will not soften the material. This may be reinstalled after soldering.

Now connect *R6*, *C26*, *R5*, *C15*, *R2*, *C6*, *R3*, *C14* and *C7*. The latter, with its leads, should be kept free and clear of surrounding components and chassis elements in order to minimize stray capacitance. Connect stator terminal of *C3* to switch terminal *1B*, and wire pin *5* of *V1* to *XS-9* feed-

Bottom view. Upper portion is the low frequency chassis. The shielded lead, containing wires *X* and *Y* to the potentiometer *R26*, may be seen above the top edge of the *V4-L21* shield can. The lower portion is the high frequency chassis. The left section is the r.f. stage, middle is the mixer, and right is the high frequency oscillator. At the upper left of the r.f. section is *L2*, with *L4* to the right. Below these is the coax input lead to the bandswitch. Hardly visible under the coax is *L6*. *L10* is just to the left of the middle of the switch deck, and *L8* is below *L10*. *RFC1* is just below *C21*.

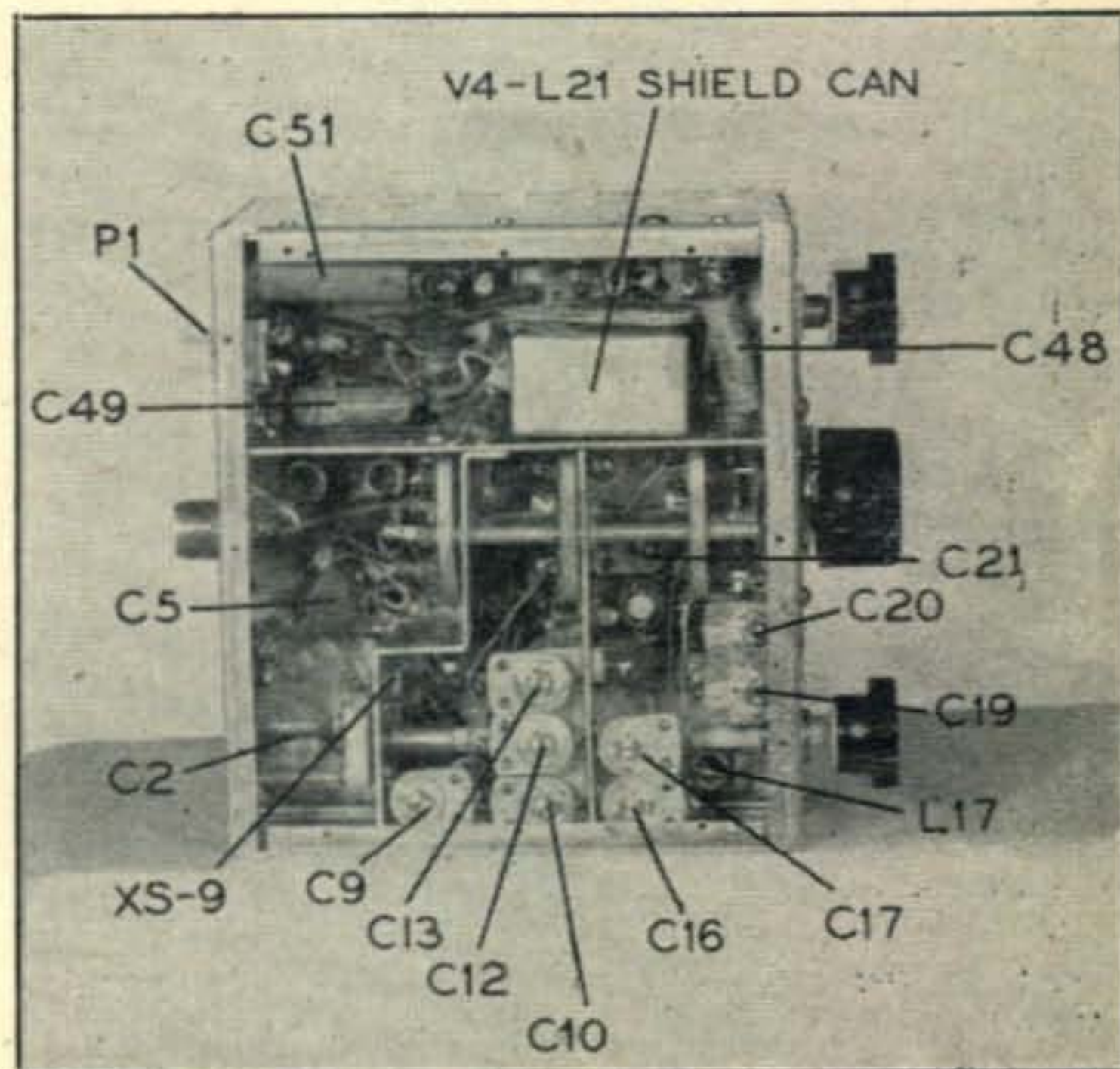

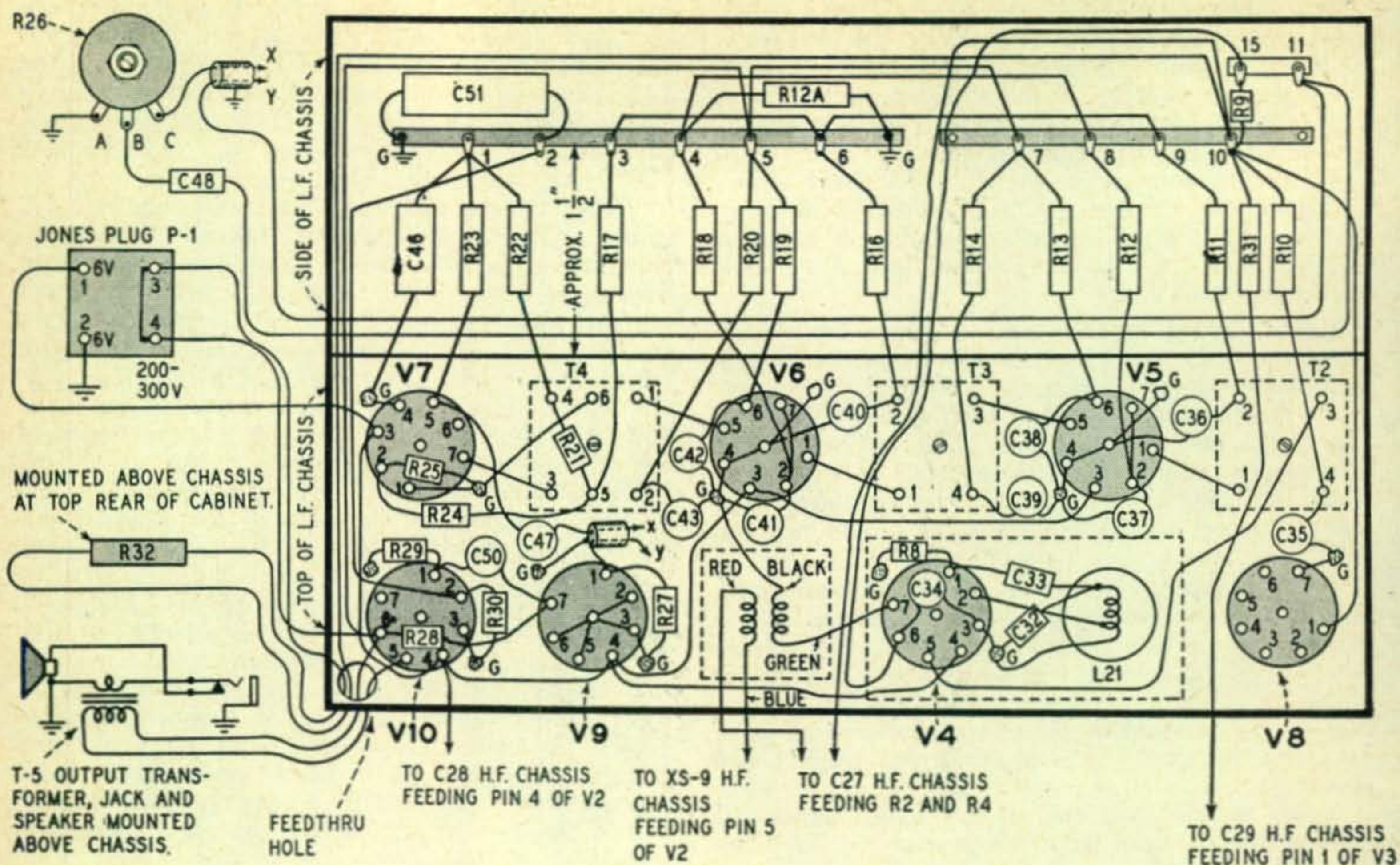

Fig. 5 Pictorial diagram showing placement of components and wiring in the low frequency chassis.

thru on shield bracket. Connect  $R1$ ,  $R2$ ,  $C4$ ,  $C6$  and  $C5$ .

Mount one of the ceramic  $LS-6$  forms at point designated for  $L10$ . Then wind  $L10$  on another one of the forms, so that its leads will automatically fall in place at switch terminal  $1B$  and at pin 1 of  $V1$  when the inductor is slid on to the  $LS-6$  form already mounted for  $L10$ . The tie rings, furnished with the  $LS-6$  units are not used, since  $L10$  is supported by its connections with the form as a guide. Do not wind  $L9$  at this time. Connect  $C2$  only as shown. Its stator lead will have to run fairly high away from the chassis to clear the top of  $L7-L8$  when the latter is installed.

Next mount h.f. chassis to l.f. chassis and to front panel. It may be necessary to loosen the l.f. chassis from front panel during this operation. Connect leads from l.f. chassis to  $C28$ ,  $C27$ ,  $C29$  and  $XS-9$  feedthru, as shown in *Figures 5 and 6*. Also install  $R31$  and  $C31$ .

For initial tests, the 4 mc band should be used, this being the one where signals may be heard most readily. Wind and install  $L1$ ,  $L2$ ,  $L11$ ,  $L16$ , and  $C52$ . The ground end of the inductors is that nearest the chassis. Temporarily mount and wire trimmers  $C9$  and  $C16$ , as shown in *Figure 7*. Insert correct tubes in h.f. sockets.

Turn bandswitch to 4 mc position (maximum clockwise rotation), set main tuning capacitor at maximum, and  $C2$  at about half capacitance. If a grid dipper is available, use the following procedure: Adjust slug of  $L2$  until resonance is obtained at 3700 kc. Rotate main tuning capacitor to minimum. Resonance should now be obtained at

about 4100 kc; however, if resonance is found at a higher frequency, rotate the tuning capacitor back to maximum and increase the capacitance of antenna trimmer  $C2$ . Then readjust  $L2$  slug to again resonate at 3700 kc. Again check frequency at minimum setting of tuning capacitor. These steps should be repeated until the range covers 3700 to 4100 kc. If the frequency is below 4100 kc when the tuning capacitor is first rotated to minimum, the foregoing procedure should be used, but instead decrease the value of  $C2$ . Follow the same steps in tuning  $L11$ , by adjusting its slug and trimmer  $C9$ .

The oscillator inductor  $L16$  should be adjusted in the same manner with trimmer  $C16$ , but the frequency range of the tuning capacitor should cover approximately 5200 to 5600 kc. Then apply power and, if necessary, readjust  $R32$  until the  $OA2$  glows. Remove plate potential from grid dipper and use it as an absorption type meter to detect whether or not the oscillator is functioning. This will be indicated by a rise in the meter reading when the grid dipper is coupled to  $L16$ .

If everything, so far, is functioning correctly, connect the antenna to switch terminal  $1A$ , and listen for 4 mc phone signals. Approximate retrimming of alignment may then be made, but preciseness is not required, as the main object is to determine if the complete receiver lineup is working.

If a grid dipper is not available, place an antenna lead from a communications receiver near  $T1$ , and listen for the h.f. oscillator beat in the 5200 to 5600 kc range. Then connect an antenna

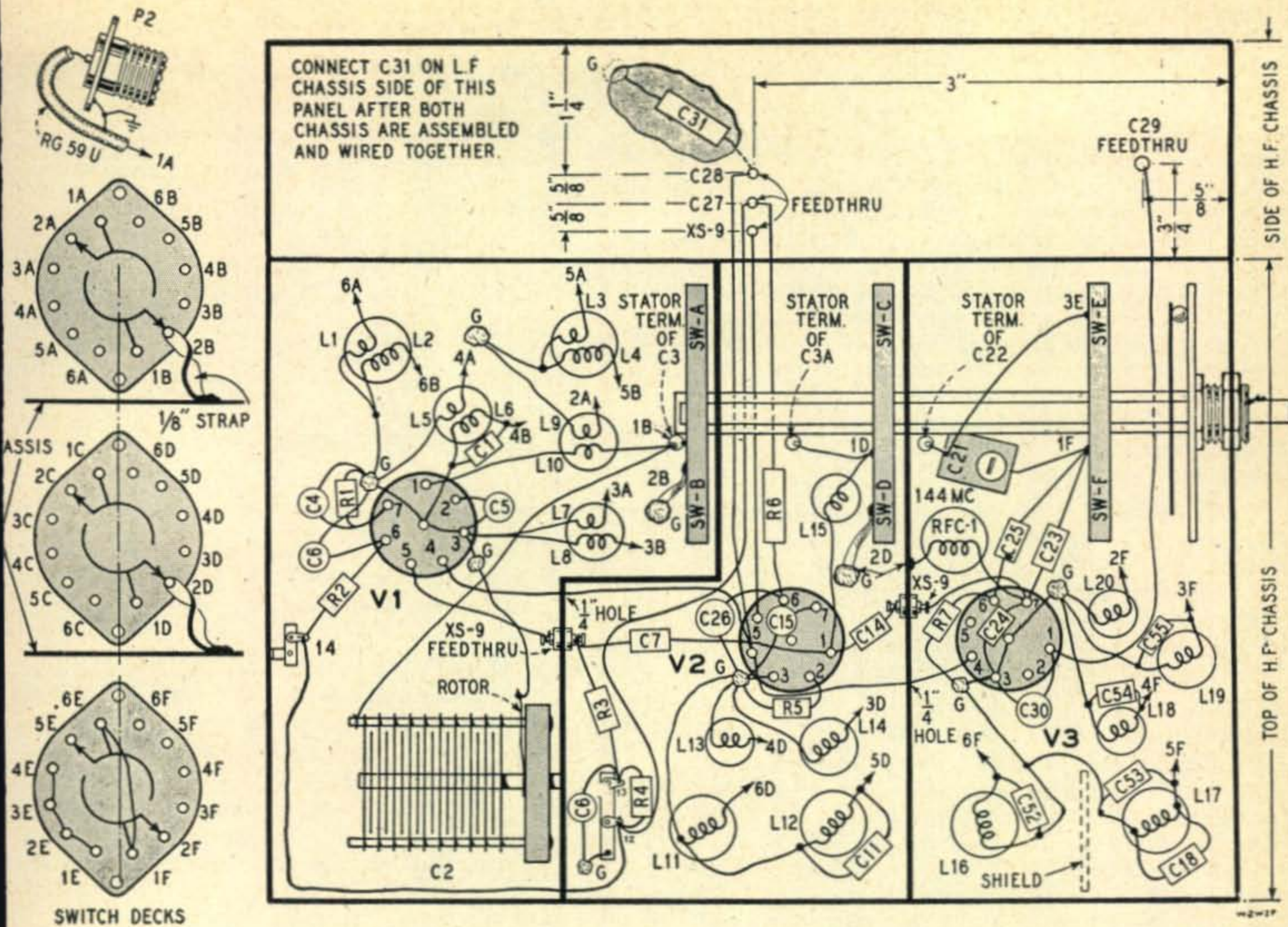

Fig. 6. Pictorial diagram showing placement of components and wiring in the high frequency chassis.

in series with a 50 uuf capacitor to the grid side of  $L11$ , and adjust slug and  $C9$  with incoming signal. Following this, connect antenna to input of r.f. stage and similarly tune the  $L2$  circuit.  $C9$  will require slight retrimming.

When it has been found that the receiver works, remove all the 4 mc inductors and trimmers, so that space will be available for easy installation of the higher frequency components.

The 144 mc inductors  $L10$  and  $L15$  have already been installed. Now wind  $L9$  around the bottom of  $L10$  as indicated in Figure 6. Also install the 144 mc band oscillator inductor  $L20$ . Place band-switch in the 144 mc position (maximum counterclockwise), and adjust the oscillator frequency to cover the approximate range of 71.25 to 73.25 mc, using the methods described above for the 4 mc band. In this case, trimmer  $C21$  and the slug of  $L20$  are the bandspread adjustments. Since it is a series connected trimmer, decreasing the capacitance of  $C21$  will increase the bandspread. In the absence of a grid dipper, the oscillator frequency may be determined by listening to its second harmonic, 142.5 to 146.5 mc, on another 144 mc receiver. An initial setting of the frequency may also be found by listening for it on a TV set tuned to the sound of channel 4 at 71.75 mc.

Alignment of the r.f. and mixer inductors  $L10$  and  $L15$  may be made with a grid dipper, or by using a signal generator, received noise, or other signals. If a signal generator is used, its output

should be maintained at a very low level so the receiver will not be overloaded with resultant confusing beats. If a grid dipper is used as the signal generator it should be placed several feet away from the receiver.

Set the antenna trimmer  $C2$  at minimum position. Connect a 144 mc antenna, or the signal generator to switch terminal  $1A$ , and reconnect the high resistance voltmeter to a.v.c. line at the point terminal 3 (l.f. chassis). With generator set at 145 mc, rotate tuning capacitor until the signal is registered by the voltmeter. Adjust slug of  $L10$  for maximum reading. Next, change generator to 146 mc and rotate tuning capacitor until this frequency is detected. Then adjust slug of  $L15$  for maximum reading.

If  $L15$  cannot be peaked by moving the slug, it may be necessary to slightly squeeze or spread the turns of the inductor, since the position of the brass slug will only vary the inductance over a very small range. The polystyrene form holding the slug should be cemented to the inductor after alignment has been completed.

When the signal generator or the antenna has been removed, rotate  $C2$ , with the main tuning capacitor set at different positions, and note if spurious oscillator beats, or excessive tube hiss can be heard.  $C2$  with its connecting lead will form a series resonant circuit in the 144 mc band at intermediate settings of  $C2$ . Improper adjustment of the  $L10$  slug may also cause some instability.

The correct adjustment is maximum signal with *C2* set at minimum and no evidence of instability. *L10* slug may require resetting with different input loads or antennas.

Next, for the 50 mc band, mount LS-6 forms for *L8* and *L14*. Their inductors should then be wound and installed in the same manner as was *L10*, by forming them first on a separate LS-6 form, so that the complete inductor, with its terminating leads, may be slid over the mounted forms with the leads automatically falling at their points of termination—ground and proper switch point. *L7* may be wound around the bottom of *L8* after the latter has been installed. Connect *L7* to switch terminal 3A and ground. Mount and connect *C13*, *C20*, *C55* and *L19*. The latter should be wound directly on its form, before mounting, and the winding should be soldered to the tie rings furnished with the forms.

Place bandswitch at the 50 mc position and align circuits as described earlier for 4 mc. For the 50 mc band, the h.f. oscillator should tune from approximately 24.25 to 26.25 mc, the second harmonic falling between 48.5 to 52.5 mc. This is set by adjusting *L19* and *C20*. The r.f. and mixer circuits should be adjusted with *L8*, *C2*, *L14* and *C13*.

Now install *L5*, *L6*, *L13* and *L18* in the same way the 50 mc inductors were handled above. Mount and wire *C12* and *C19*. Also install *C54*. Connect *C1* directly across the leads at *L6*. Normally *C2* alone would resonate the 28 mc circuit without the benefit of *C1*, but the latter is necessary to detune the self resonance of *L6* when the bandswitch is set for 144 mc operation. Unless *C1* is used as directed the self resonance of this inductor will trap out the 144 mc signals since *L10* (144 mc r.f. inductor) is mounted next to *L6*. The h.f. oscillator for the 28 mc band should be adjusted to cover 14.25 to 15.75 mc, the second harmonic falling between 29.5 to 31.5 mc. Align all circuits, as described earlier for 4 mc, by adjusting slugs and trimmers.

For the 14 to 14.4 mc band, install *L3*, *L4*, *L12* and *L17*. Except for *L3*, these inductors should be wound with the ends of the windings soldered to the tie rings furnished with the forms. *L3* is soldered directly between ground and its switch

Side view of the receiver looking at the high frequency chassis.

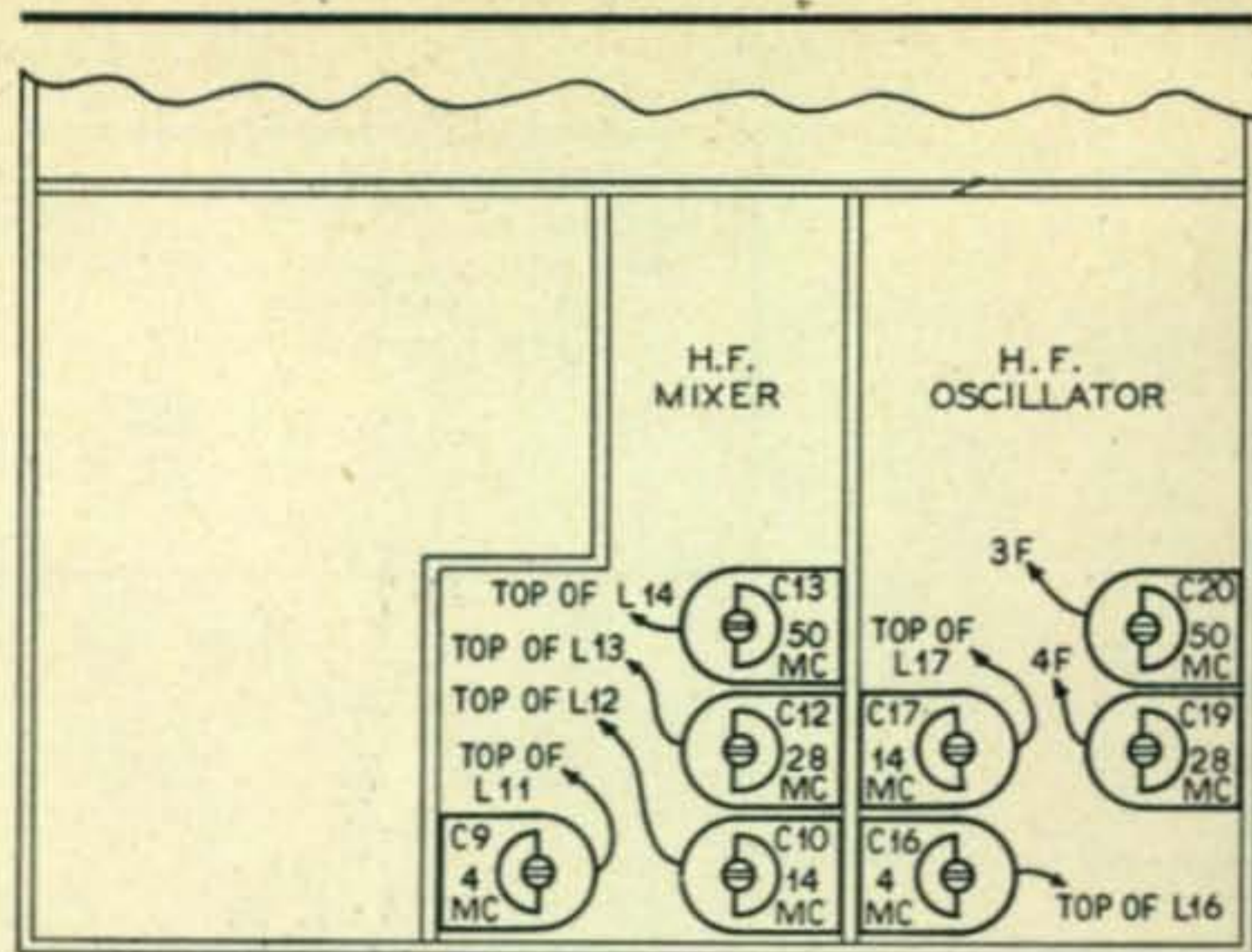
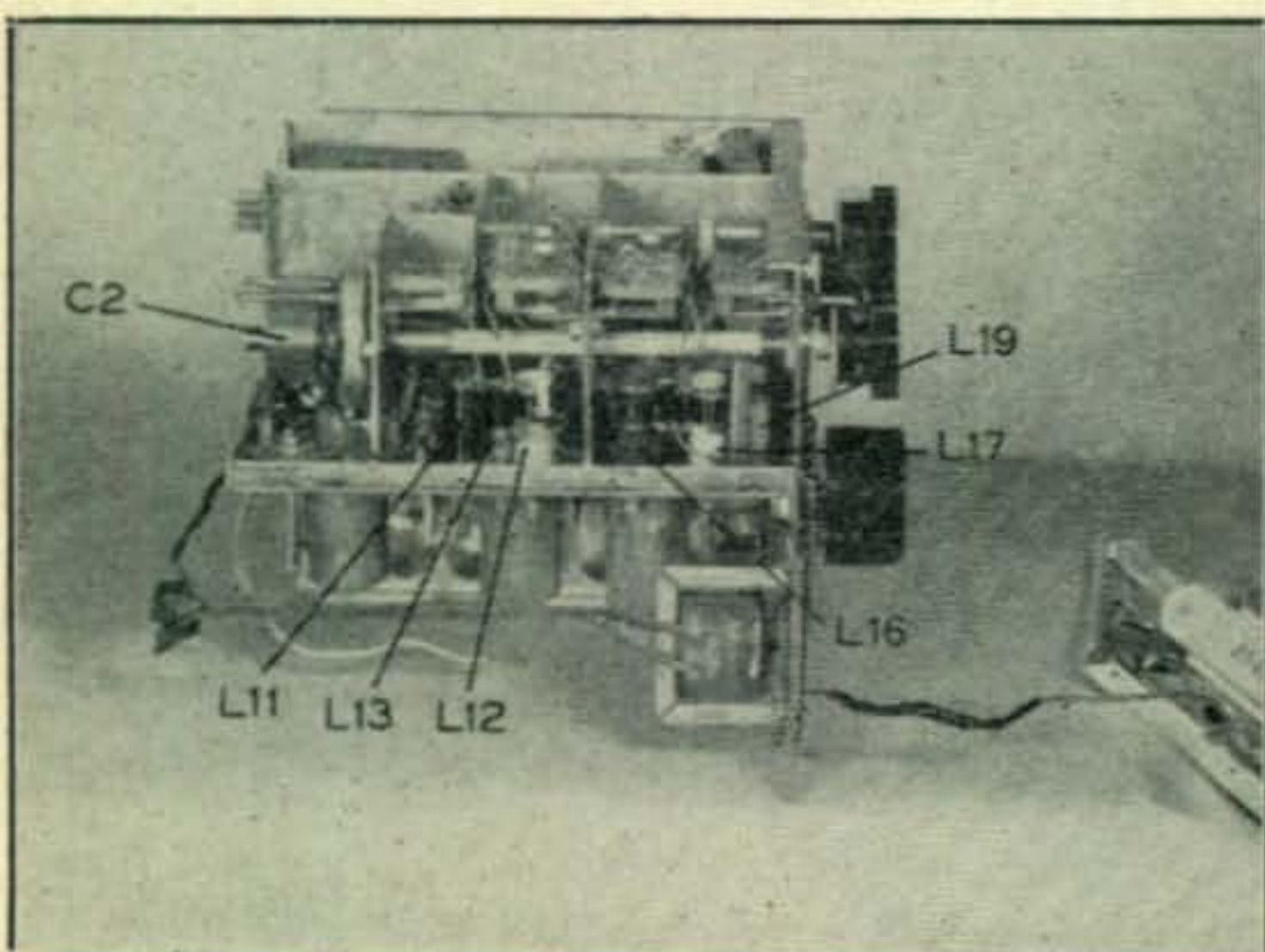

Fig. 7. Location and wiring of trimmer capacitors. The rotors are all connected to ground, while the stators are connected as indicated.

terminal. Mount and wire *C10*, *C17*, *C11*, *C18* and *C53*. Align circuits as for the 4 mc band with high frequency oscillator tuned to cover 7.75 to 7.95 mc, and second harmonic 15.5 to 15.9 mc.

Finally, install the 4 mc components *L1*, *L2*, *L11*, *L16*, *C9*, *C16* and *C52*. Mount 4 mc oscillator shield, (not shown in photos) by securing it with the *L16* form, and position it so that it is between *L16* and *L17*. Align circuits as described earlier. Then coat all inductors with coil dope.

Mount rear panel and install antenna input receptacle *P2*, connecting it to switch terminal 1A with a short piece of coax. Mount and wire power plug *P1* and resistor *R32*. Jack *J1* should also be mounted on rear panel, and should be now wired. Connect *C49* (not shown in pictorial diagram) between ground terminal of *P1* and pin 1 of *V9*. Mount loudspeaker, sides of cabinet and bottom plate. Before mounting the latter, holes should be drilled in it to permit access for screw driver adjustment of the trimmers.

Before calibrating the receiver, the pointer of the MCN dial should be removed and bent so that it rides almost on the surface of the scale face. This will reduce erroneous parallax readings. The lucite pointer must be heated before it can be bent. Heating may readily be accomplished by holding the lucite over a soldering iron, but be careful not to let it touch the iron.

The final step is precise alignment and calibration. Following calibration, a few drops of Glyptal, or Duco cement, should be applied to the slug screws above the chassis to prevent their shifting under vibration.

An on-off switch has been omitted from the set in favor of placing it nearer the power supply in order to eliminate the need for additional length of the 6 volt leads to the latter. As the receiver is now installed, the heaters are energized by a switch in a separate control box. The vibrator power supply is energized through a relay which opens the circuit during transmissions and thereby reduces battery drain.



Four of the Norwalk Red Cross 28 mc walkie-talkies. Note that two different styles of fishing tackle boxes are used. Cables for the handset are plugged into the chassis through holes in the side of the box.

## The CD 28 MC Walkie-Talkie

P. S. RAND, WIDBM\*

*The addition of several Walkie-Talkie units to any CD organization will undoubtedly prove to be of tremendous value. Many situations will be encountered where the 28 mc mobile cannot be brought close to the scene of the disaster. Using one of the Walkie-Talkies described by WIDBM the second operator may continue on foot and still maintain radio contact with the mobile and net control stations. Give this unit every consideration in your plans for a complete CD communications network. —Editor*

**H**ERE IN NORWALK, we have for some time felt the need for several "Walkies-Talkies" in our Red Cross Disaster Communications system. The 28 mc mobile units have worked out fine at general alarm fires, floods and wind storms; however, their mobility has often been restricted due to fire hose lines, flooded streets and roads blocked by fallen trees. If we had low power, battery operated units with a range of one-half to one mile, we could have crossed these road blocks on foot and established communications right at the scene of the disaster.

The walkie-talkie equipment should meet the following specifications:

1. Rain and dust proof.

\*Laboratory of Advanced Research, Remington Rand, Inc., South Norwalk, Conn.

2. Must be light weight and easily hand carried.
3. Must have sufficient power to be heard by a mobile receiver for one-half to one mile.
4. The receiver must have sufficient sensitivity to receive a 5 or 10 watt mobile for several miles.
5. The receiver should have some sort of AVC action as well as noise limiting.
6. Must have easy access to batteries and it should use standard type of batteries. Battery life in intermittent use should be at least 20 hours, preferably longer.
7. Should be operated by push-to-talk button on the telephone handset.

The equipment to be described met specification 1 through the use of a fishing tackle box of "drawn" construction, making it inherently rain proof. Miniature tubes and parts satisfied specification 2. After considerable experimenting and testing, it was found that a plate input of 150 mw. could be heard reasonably well—on a 28 mc mobile converter—at distances up to one mile. Additional testing of several different types of receivers for maximum economy of battery life, adequate sensitivity, together with an AVC and noise limiting section, indicated that a super-regenerative detector with an r.f. stage would fill the bill. Inasmuch as, both subminiature and standard 1¼ volt tubes were available, two different types of units were constructed with only minor changes in the circuitry.





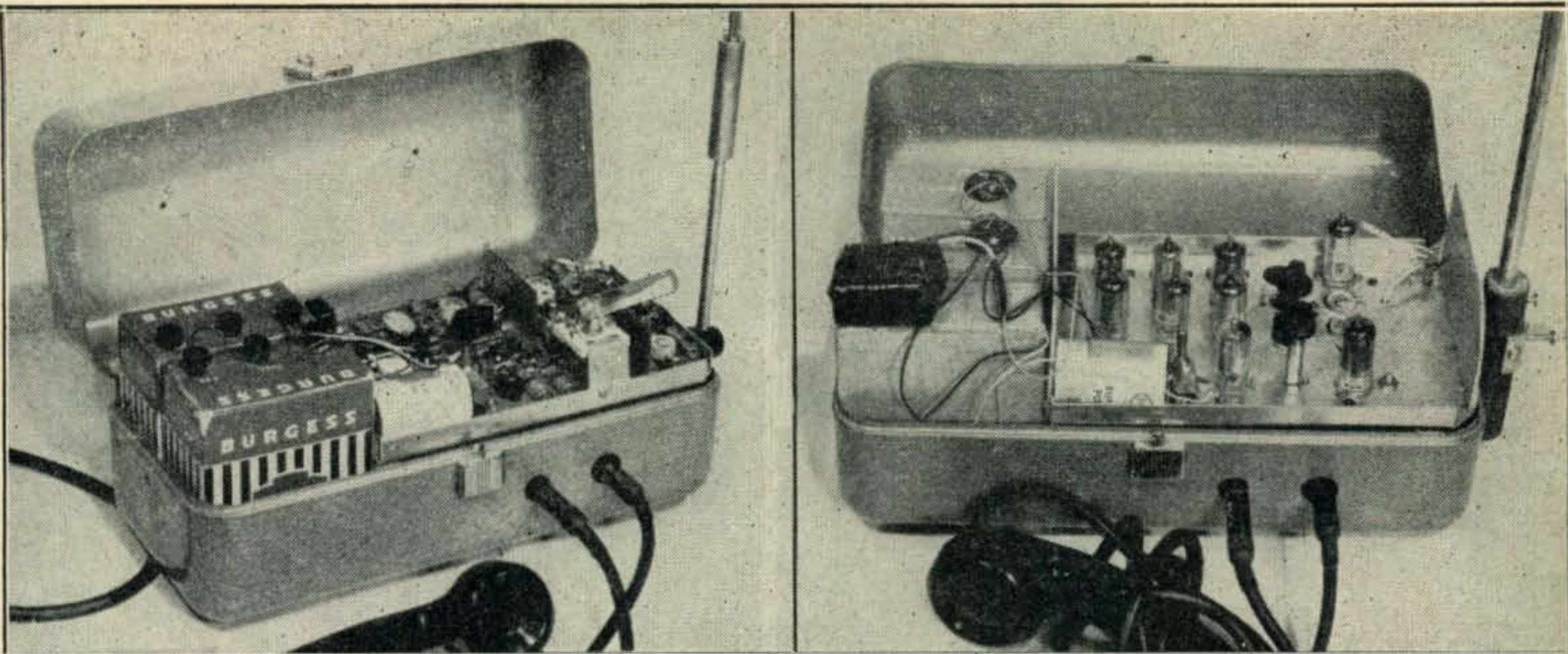

Lifting the lid on the subminiature model (left) and the standard miniature tube model (right).

### Circuit

Referring to *Figures 1* and *2* it will be noted that the circuit diagrams are conventional and might be that of 150 watt transmitters instead of 150 milliwatt portables. The transmitter using subminiature tubes starts off with a CK503AX crystal oscillator on 7 mc followed by a doubler to 14 mc and another doubler to 28 mc, which drives a pair of CK503AX's in parallel as a neutralized final. In order to get enough modulating power we resorted to a 1S4 miniature pentode as a class A modulator, driven by a CK503AX triode connected speech amplifier. The entire r.f. section operates on 45 volts, the exciter drawing about 3 ma and the final about 4 ma. The modulator operates on 90 volts at about 6 ma and has its own 7½ "C" battery. The total filament drain while transmitting is about 300 ma at 1½ volts.

Switching from receive-to-send is accomplished by a 5000-ohm double-pole, double-throw relay that operates at 4 ma from the 45 v "B" battery. This relay switches both the antenna and the 1½ v filament battery from receiver to transmitter when the microphone button is pushed.

The subminiature receiver section uses three CK503AX's as r.f. amplifier, super regenerative detector, and first audio followed by a 1S4 which drives the earphones in the handset. The detector and first audio CK503AX's are triode connected. The receiver draws a total of only 8 or 9 ma at 90 volts which will be the only drain on the "B" batteries for about 90% of actual operating time. The receiver filament drain is approximately 200 ma at 1½ volts. One large standard size flashlight cell is adequate for handling the filament; however, provision could easily be made for mounting two or more in parallel for longer operation. At any rate, several spares should always be carried.

### Tubes

The CK503AX is a subminiature pentode power

amplifier designed for use in hearing aids and was used because a few were immediately available. Other types might be more suitable if they can be obtained, such as the CK5672 or the IAD4. A good triode would be the CK573AX. Data on these tubes, and others that might be substituted for them, appears in the Tube Section of the ARRL Handbook. In general, select pentode power amplifiers that are designed to operate at 3 to 8 ma with 45 to 90 volts on their plates. They should have instant heating filaments rated at 1½ volts at 30 to 100 ma in order to keep the overall battery drain as low as possible. If you intend to build a walkie-talkie for 144 mc you could, for example, start off with a CK5672 crystal oscillator on 8 mc, another tripling to 24 mc, a 1AD4 tripling to 72 mc, a CK573AX triode doubling to 144 and a CK573AX triode final. Although I have never used this tube line up, it is employed in some of the well known commercial jobs. For a class A modulator use one of the following: 1S4, 3A4, 3B4, 3Q4, 3S4 or 3V4, etc.

### Construction

Both models were designed to fit the same size "fishing tackle" box once the drawer had been removed. The transmitter-receiver chassis was designed to have clearance on all sides so that any rain leaking in the joint between the cover and the bottom section of the box would run harmlessly into the bottom where drainage holes have been provided. Any holes in the cover, especially around the handle, should be carefully soldered up to prevent leaks.

Several different chassis have been tried all with equal success. These varied all the way from thin plywood and bakelite to the aluminum construction now in use. The main idea is to place your batteries in one end of a fishing tackle box, mount a 63 inch automobile broadcast receiver type of whip antenna on the other end, and then "cook up" a chassis to fit the remaining space. As

← Fig. 1. Circuit schematic of the 28 mc Walkie-Talkie using subminiature tubes.

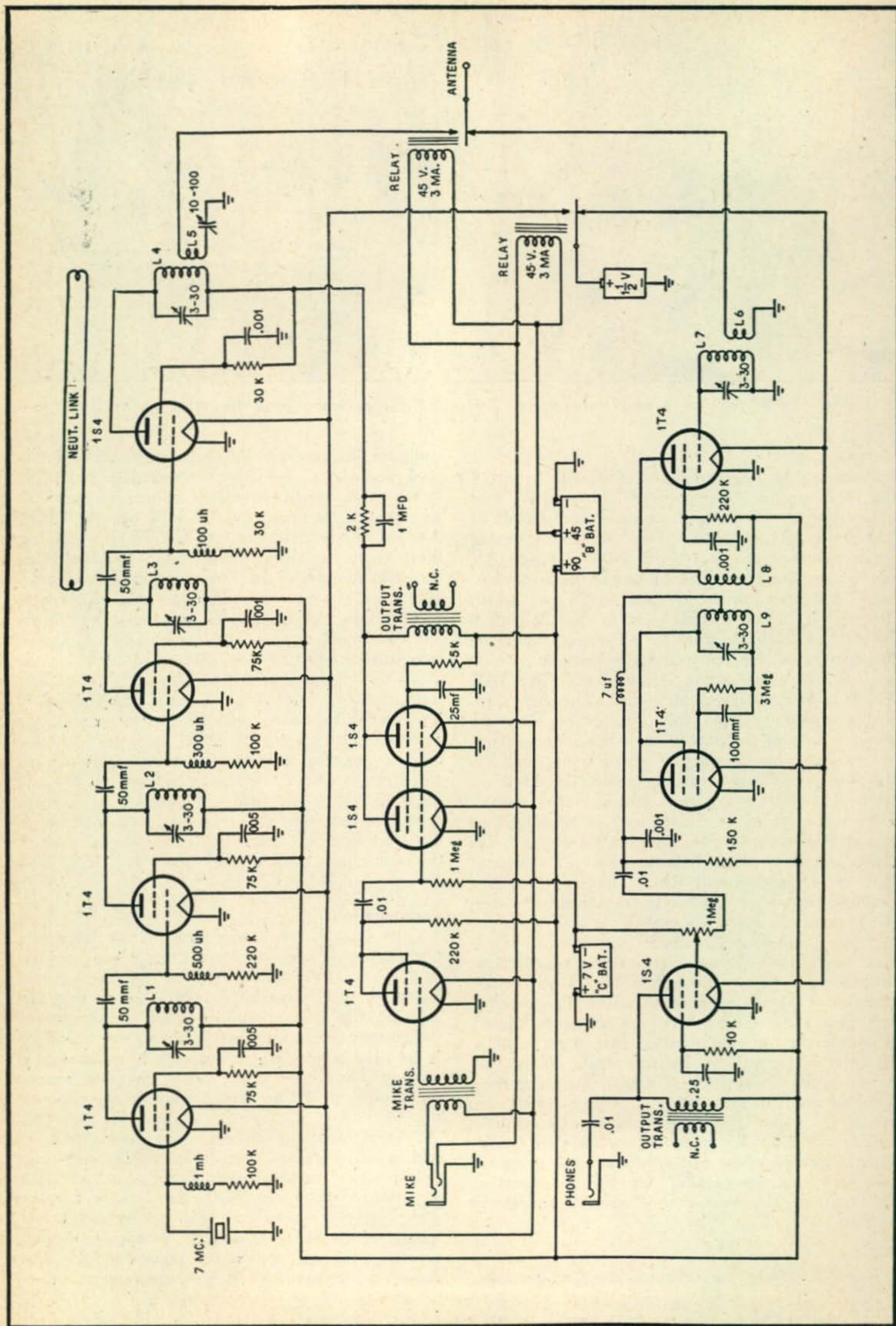

← Fig. 2. Circuit schematic of the Walkie-Talkie using standard battery miniature tubes.

shown in the photos, it is convenient if the end plates of the chassis extend above, as well as, below the top of the chassis so that the unit may be worked on in any position without damaging tubes or parts. A small front panel should be provided to hold two jacks for the mike and phones. No dimensions are given as fishing tackle boxes will vary in size from one manufacturer to another.

In the subminiature tube model, all r.f. components of both transmitter and receiver are mounted on strips of bakelite above the chassis. The 1S4 modulator and 1S4 receiver audio tubes, together with their transformers and the S/R relay, are mounted under the chassis. Room is left at one end of the box for the two 45 volt "B" batteries.

The miniature tube model follows standard layout and mounting practices. Because all the r.f. components are under the chassis, the transformers and relay are mounted on the inside ends of the chassis.

Mounting subminiature tubes at first presented quite a problem. It was solved quite nicely as shown in Fig. 3 (c). First a thin strip of copper is attached to the center of the chassis. All grounds are soldered to this strip. Next a strip of  $\frac{1}{16}$  inch thick bakelite is fastened to each side for

insulation. Last, a slightly narrower strip of the same bakelite serves as the mounting for all the tubes, condensers, and coils in the circuit. The tubes are mounted to this last strip by inserting their filament and screen grid leads through three small holes drilled for the purpose and then tying the tubes down with #24 enameled wire through four other small holes. The filament and screen leads are pulled tight and bent up around the edge of the bakelite ready to be soldered into the circuit. All tube leads have thin spaghetti tubing slipped over them and are used as the hookup wires, as far as possible. All the coils and condensers are soldered between two lugs held to the top piece of bakelite by small screws. One side of each filament, and all by-pass condensers, are soldered directly to the copper strip in the center between the transmitter and receiver sections.

The  $7\frac{1}{2}$  volt "C" bias battery is made by soldering five  $1\frac{1}{2}$  volt "pen light" cells in series and then taping them up with scotch tape. These are tucked away in any convenient corner of the box. The  $1\frac{1}{2}$  volt filament battery is held in a homemade clamp, shown in Fig. 3 (d). In the case of the miniature tube model, six  $1\frac{1}{2}$  volt batteries are soldered together in parallel for added longer life.

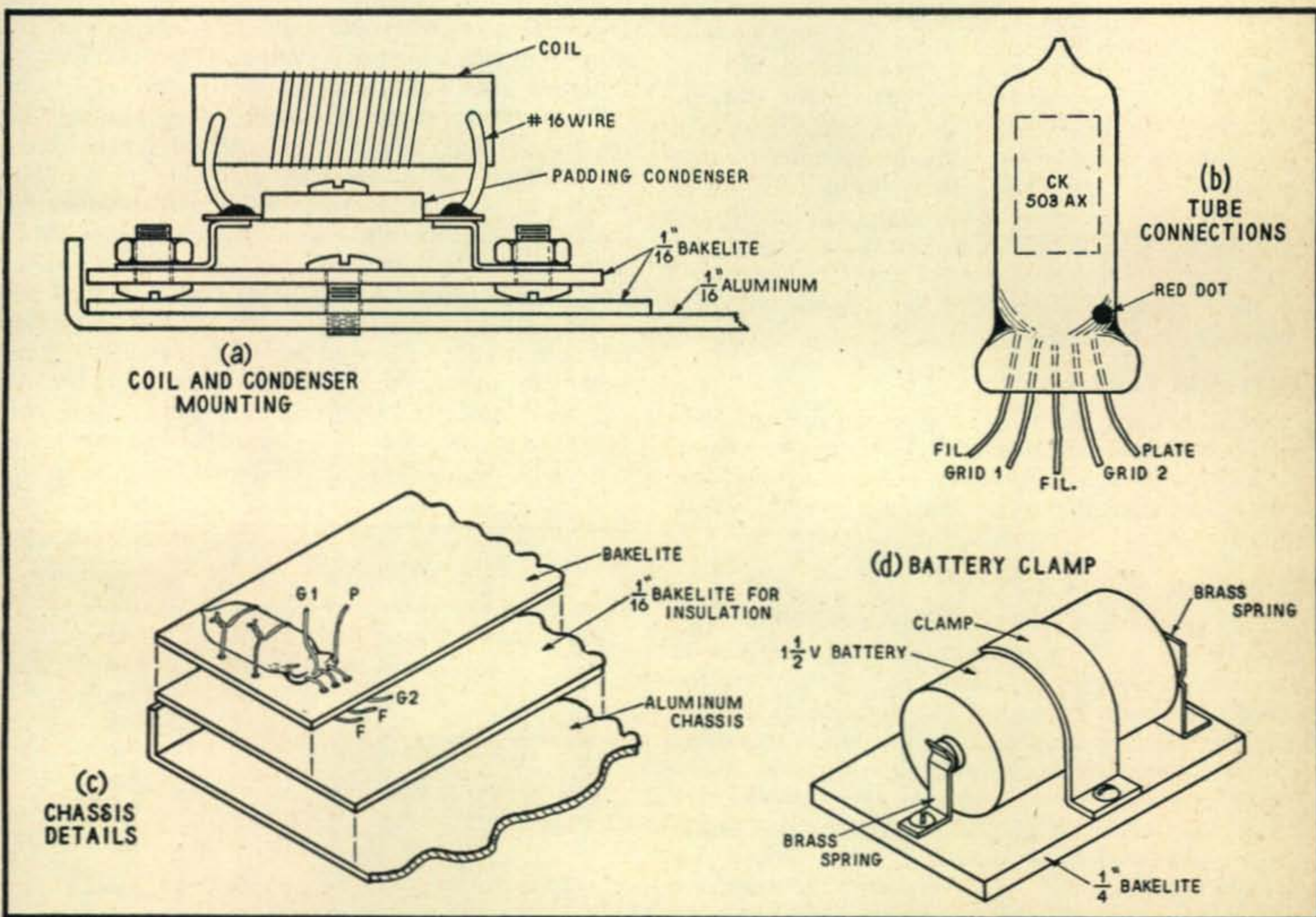
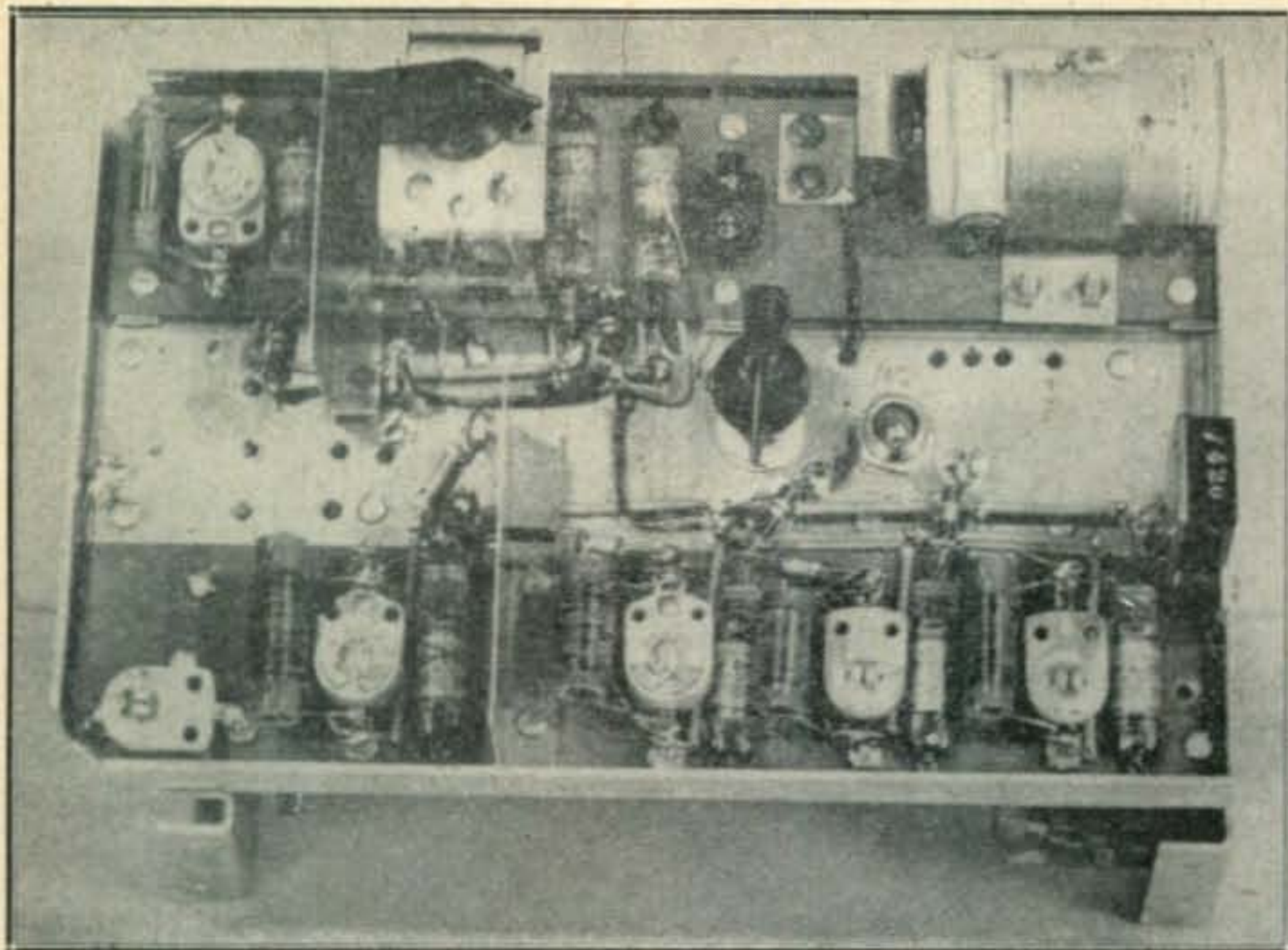

Fig. 3. In this composite drawing, (a) shows the method of mounting the coil and condenser combination. (b) shows the tube connections of the subminiature CK503AX. The sandwiched type of construction is shown in (c) The wire leads for the subminiature tubes are fed through small holes. The tube is tied into place with pieces of No. 24 enameled wire. A homemade battery clamp for the usual flashlight type cell is shown in (d).



◆

The top side chassis view of the subminiature model showing the methods of mounting the tubes, coils, and condensers. The audio volume control is mounted alongside the filament switch. The receiver tuning condenser is mounted in the upper left center.

◆

### Antenna

The cheapest type of 63" auto radio telescoping whip seems to be satisfactory. A base loading coil has been tried without marked improvement. A mobile 8 foot whip is too unwieldy for a hand carried portable. The antenna is mounted with the insulators that come with it and a piece of hookup wire is connected from the bottom insulator to the antenna terminal point on top of the chassis. This terminal point is then wired through the antenna relay to the antenna coil and loading condenser. If it is desired to remove the antenna for storage, a short piece of brass rod, the same diameter as the base of the whip, may be mounted in the antenna insulators. The whip is inserted in a type of shaft coupler. This coupling, shown in the photos, is a short length of brass drilled out to fit both the antenna and the brass rod mounted in the insulators. Two 8/32 set screws hold the assembly in place.

### Coils and Condensers

Coil sizes are given in Table I and are approximately the same for both models. They are wound as indicated on 3/8" diameter bakelite tubing and are soldered directly to the condensers with No. 16 tinned wire.

### Tuning up

The tuning up procedure is straightforward. Each stage of both transmitter and receiver is checked with a grid dip oscillator and tuned to the correct crystal frequency, or harmonic thereof. The resistance from plus B to ground is measured with an ohmmeter to be sure there are no shorts across the battery and, if not, the batteries are connected. With the phones plugged in, the super-regen hiss should be heard. If not, check for trouble, such as; too tight coupling between the r.f. plate coil and the detector, or perhaps the r.f. stage is oscillating. (A mysterious dead spot on the first model turned out to be the signal radiated by the high frequency oscillator of my regular communications receiver.)

After the receiver has been checked out, the transmitter may be energized by holding the send-receive relay in transmit position by sticking a piece of folded paper under the armature. With the minute amount of power involved, the best way to tune it up is by watching the "S" Meter on the regular communications receiver. With this receiver set to the 7 mc frequency of the crystal, the oscillator may be tuned until the crystal breaks into oscillation. It is then tuned for maximum "S" meter reading. The receiver is switched to 14 mc and 28 mc in succession as each of these stages is tuned for maximum "S" reading. If any instability is noticed when tuning up the final, or if the final continues to oscillate when the crystal is removed for a moment, it indicates that the final needs neutralizing. Probably the easiest method is to use inductive or link neutralization. A small two turn link is wound over the cold end of the 28 mc doubler plate coil and connected with twisted leads to a two turn link that may be moved close to the cold end of the final coil. If the oscillation gets worse this latter two turn link is reversed 180 degrees and

*(Continued on page 60)*

COIL	INDUCT.	DIA.	LENGTH	NO. TURNS	ENAMELED WIRE SIZE
L1	23 uh	3/8"	5/8"	70	#32
L2	7.7 uh	3/8"	9/16"	40	#28
L3	1.2 uh	3/8"	9/16"	17	#20
L4	1/5 uh	3/8"	5/8"	18	#20
L5		3/8"		3	#20
L6		3/8"		4	#20
L7	2.5 uh	3/8"	1/2"	23	#24
L8	5 uh	3/8"	7/16"	32	#28
L9	2.5 uh	3/8"	1/2"	23 C. T.	#24
NEUT LINK		3/8"		2T	HOOK UP WIRE

TABLE I: Walkie-Talkie Coil Data  
All r.f.c. units are 1 meg., 1 watt carbon resistors wound full of #40 enameled wire..

# Radio as a Hobby in the Navy

Cmdr. E. L. BATTEY, USNR, W4IA\*

**T**HE NAVY'S "Hobby Craft" program has been rapidly growing since the close of World War II. Emphasis on handicraft came at the war's end, when thousands of Navy men found extra time on their hands. Hobby shops have multiplied in number and sometimes in size. One shop was opened that will accommodate 700 hobbyists at one time.

Under today's program, the Bureau of Naval Personnel in Washington helps set up handicraft shops on every ship and station desiring one. All details of planning—specifications, instructions, plans, lists of materials, tools and supplies for 30 hobbies, as well as aid in organizing the shop—are available to Navy commands. This is particularly true in the case of radio. The "Hobby Craft Manual on Radio" gives detailed instructions on building simple receivers, amplifiers, miscellaneous electronics equipment and even a low-power transmitter. Also included is elementary information on radio symbols, the radio frequency spectrum, abbreviations, and component parts used in radio work. The manual is intended to familiarize the uninitiated with basic radio information as an introduction to the development of radio as a hobby. For the individual interested in breaking into the radio and electronics fields, participation in the Navy's hobby shop program can be a first step.

As knowledge and experience is gained, the radio beginner goes on to more advanced opportunities. The objective of many radio hobbyists is to obtain an amateur radio operator's license and to "get on the air" to communicate with fellow amateurs the world over. Groups of Naval personnel may form an amateur radio club. Members of these groups sometimes pool their resources and establish a station in the name of the club. This is often the case at Naval activities where interest in radio as a hobby is high. Such club groups not only operate their stations, but they conduct construction and

\*2008 N. Cleveland St., Arlington, Va.



Power in parallel circuits being explained by use of circuit demonstration panel.

experimentation projects, and assist newcomers in qualifying for amateur operator licenses.

The Navy encourages participation in amateur radio as a recreational activity. From a morale standpoint, amateur radio offers much to the Navy man away from home. Within the limits of the regulations under which his license is issued, he is often able to remain in close contact with his home. There is an additional factor which makes amateur radio outstanding—the educational and training benefit to the individual. It is because of this aspect that particular encouragement is given to amateur radio at Naval Reserve training activities where communications and electronics training is conducted. More than 60% of the 800 Naval Reserve Training Centers, Electronics Facilities, and Electronics Stations throughout the United States, and in Alaska, Hawaii, and the Canal Zone, have amateur radio stations. The Federal Communications Commission gives special recognition to these stations by assigning distinctive call letters, which identify them as being associated with the Naval Reserve program.

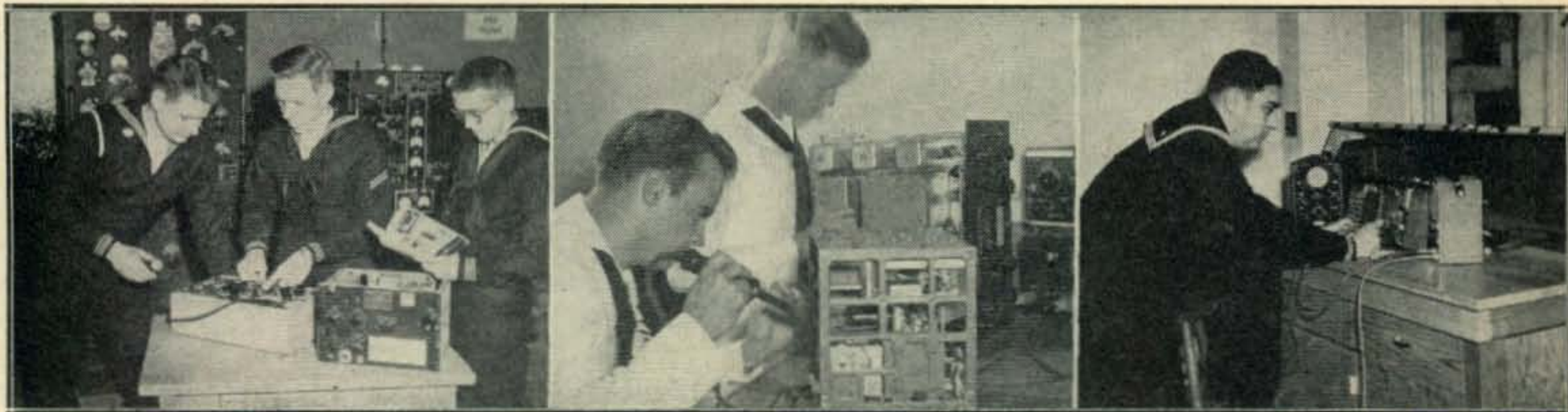

Naval Reserve Training supplies Hobby Shop facilities for a background in amateur radio. Left: Tube checking at the Valparaiso USNR Electronic Facility 9-170. Center: Receiver repairs at NRTC, New Orleans, La. Right: An equipment check at NRTC, San Antonio, Texas.

# Performance of the Terminated Folded Dipole

G. L. COUNTRYMAN, W3HH\*

Every once in awhile an antenna comes along that could be put to good use by the average amateur. The Terminated Folded Dipole (also known as the T2FD) is just such an antenna. Unfortunately, it has not been given its due publicity. This article is designed to clarify some of the points on the construction, as well as, report upon experimental results. —Editor.

**I**NITIAL EXPERIMENTS with a terminated tilted folded dipole antenna were described by the author some two years ago.<sup>1</sup> This antenna has omnidirectional characteristics and a 5 or 6 to 1 frequency ratio which means that one "untuned" antenna is all that is required for operation on from three to five amateur bands.

The antenna has a definite application in connection with emergency communications in the lower frequency bands.

1. One antenna is all that needs to be erected for operation on several bands.
2. Only one elevated point (pole, tree or house gable) is required
3. Less space along the ground is needed for any given frequency as the flattop portion is shorter than the usual one-half wavelength.

Basically, the antenna is the hypotenuse of a right angle triangle, one leg of which is along the ground, as shown in *Fig. 1*. The spacing between the folded dipole wires, in feet is equal to 3,000

\*Capt., USN, 309 Windsor St., Silver Spring, Md.

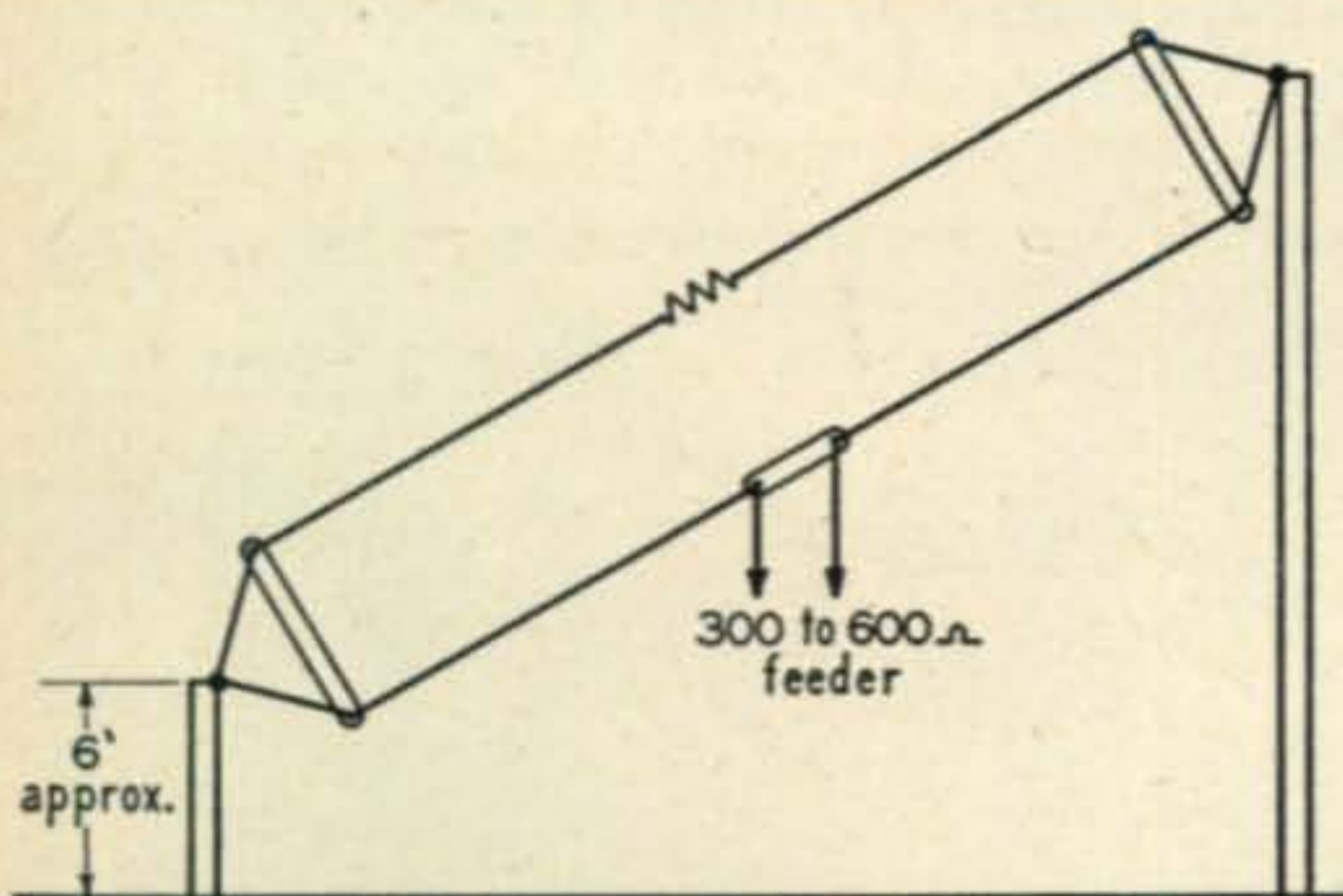

Erect so that the angle of tilt is from 20 to 40 degrees for omnidirectional operation.

Figure 1

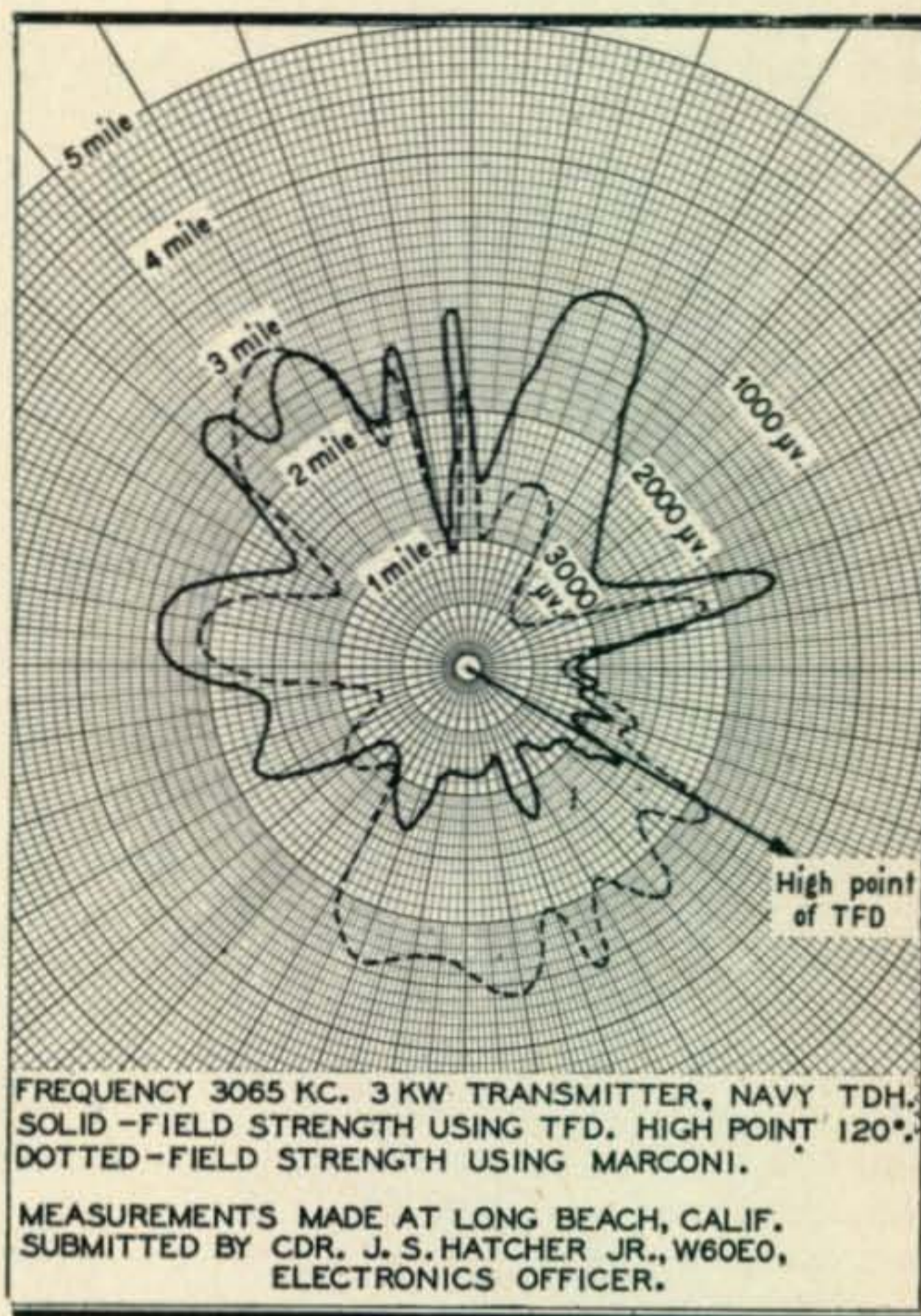

Figure 2

divided by the frequency in kilocycles, and the result multiplied by 3.28. The length of each leg in feet (from either end to the center insulator or resistor) is equal to 50,000 divided by the frequency in kilocycles, and the result multiplied by 3.28. The terminating resistor should have a wattage rating equal to 35% of the power input to the final stage, and should have a resistance equal to the impedance of the two wire feeder system—usually 600 ohms.

The formulas given are for the lowest frequency on which operation is desired. Applying these formulas, an antenna that will work well on the 10, 11, 15, 20 and 40 meter bands may have an overall length of forty-seven feet, with the two wires spaced about 17 inches.

During the past few months the response has indicated that there is considerable interest in, and several applications successful of the T2FD antenna. Some criticism from the theoretical gentlemen who dismiss the practicability with the statement; "It won't work," has also been received.

As far as the author is concerned, work on the antenna has progressed spasmodically, due to the  
(Continued on page 52)





Conducted by LOUISA B. SANDO, W5RZJ\*

**H**AMS IN THE West Gulf Division got together at Austin, Texas, on August 18-19 for their annual convention. Out of the 600 registrations there were 12 YLs! Those attending: W5EUG, Lillian Hall, of Houston; W5BKG, Ethel Henderson, and W5QXR, Marge Smith, both of Corpus Christi; W5OQT, Sue Snarr, of Oklahoma City; W5OTU, Anne Maring, of Brownsville; W5DUR, Bruce Groves, of Odessa; W5RYX, Lyn Ohlson, of Dallas; W5SPV, Pat Truitt, of Grand Prairie; W5PDU, Topsy Morgan, of Baton Rouge; W5JAD, Ethel Eller, of Pampa; W5SNL, Fran Miller, of Ardmore; and W5PYK, Bea Faubion, of Austin.

The main event for these YLs was a breakfast held Saturday morning at the Commodore Perry Hotel, with W5PYK, Bea, in charge. (And to Bea our thanks for this news of the happenings.) Lots of talk took place with everyone getting acquainted or meeting again. W5BKG won a pair of rhinestone ear screws; W5OTU, a pair of hose; W5JAD, theatre tickets; W5DUR, two chicken dinners; and W5SPV, a shampoo and set. Saturday noon there was a luncheon and style show for all the YLs and XYLs, also at the Commodore Perry Hotel. The prize at this occasion was a \$50 clothing certificate, together with a dozen smaller prizes. Saturday afternoon in the Sun Room of the Stephen F. Austin Hotel Miss Mary Goldman of the Home Economics Department of the University of Texas gave a demonstration of flower

\*Address all correspondence to 959C-24th St., Los Alamos, New Mexico.

arrangements at a tea for all the YLs and XYLs. Main prize this time was an electric blanket.

Saturday night everyone had a wonderful time at the dance given in the Mural Room of the Stephen F. Austin Hotel, and Sunday morning in the Sun Room there was coffee for everyone with more prizes for the XYLs. Sunday noon the banquet, final event of the convention, took place in the Mural Room. Division Director W5CA, Mid, awarded a sterling silver pin made by his XYL to W5BKG, Helen, for being the YL present with the oldest ham license.

#### YLRL Activities

The annual YLRL Anniversary Party contest, usually scheduled for November, will be held this year early in December—we wouldn't have much luck competing with the Sweepstakes! Watch for details in the next issue.

Several YLRL Nets already are in swing, having started early in October.

Band	Freq. (kc)	Day	Time	NCS
40 C.W.	7105	Tues.	9:00 p.m. EST	W3CDQ
20 phone	14,240	Thurs.	2:00 p.m. EST	W9GME and W6FEA
75 phone	3900	Mon.	8:00 p.m. EST	W7JFB

Miriam, W7JFB, is calling her net the Northwest States 75 Phone Net. Other nets for other areas will be started on 75 as soon as NCS are lined up, as well as nets for other frequencies.

All YLs are welcome to call in on these nets, whether members of YLRL or not. So come on in and join the fun.



Most of the YLs attending the West Gulf Division Convention at Austin, Texas, Aug. 18-19. L. to r.: W5RYX, DUR, BKG, SNL, QXR, PYK, JAD, EUG, PDU, and SPV.



## Club Doings

From W6ZYD comes news of what the San Diego YLs have been up to. Elections were held in June. The new president is W6JKE, Ruth Chiles—who, by the way, is now off for an FB vacation; a two-month trip to Hawaii with her OM, W6ROI. Other officers are; vice president, WN6MWU, Mary Poe; secretary, WN6???, Alice McCleary; treasurer, W6YXI, Neva Fredenburg. An installation luncheon was held for them on July 7th at the Harbor House.

At the August club meeting W6YXI and W6ZYD reported on the National Convention. These two YLs and their families drove up together and all had a wonderful time. Seattle is the home town of W6ZYD's OM so they had lots to catch up on. Returned via Idaho and Nevada. Plans for the club's September meeting call for a beach party.

## YL of the Month

It always makes us feel good to hear about YLs like W5ROB, as we did from W5PGG. When we think *we* have a lot to do and then take a look at some of these "wonder gals" we decide we can't be so far behind the 8-ball after all.

W5ROB is Helen Wesson, of Guntown, Miss. To start off her activities Helen and her OM have three little harmonics—all YLs, ages 4, 3 and nearly 2. And as she says, with them there is never a dull moment!

When Helen wrote us she was just about to model a play dress of her own design at the regional Home Demonstration Club Council at State College, Miss., and on which she won first prize for the northeast region.

Other hobbies include almost everything except photography. Both Helen and her OM like to fish, hunt, swim, play tennis, bridge, canasta, and almost all competitive games. At present they are trying to revive an interest in flying and cram it into some part of their schedule. Still in the planning stage, they hope to develop a landing strip this winter and possibly get their own plane next year.

Add to all this ham radio! "As to the acquisition of our ham tickets," says Helen, "here's the story. When we were married the OM and I had previously acquired considerable radio background from his college training and our progress through Army and civilian training schools. His Army career became Radar Instructor in Signal Corps schools, and mine as civilian radio and instrument repairman on Army posts. This association was dissolved upon his assignment to overseas duty with the Far Eastern Air Force. Like most servicemen's wives I came home and cast around for employment and discovered a radio shop sans mechanic which I operated briefly before being assigned to Brookley Air Force Base in Mobile, Ala., as Radio Repairman.



W5ROB, Helen Wesson, and jr. YLs, Dale, 2, Lynn, 4, and Vicki, 3.

"After John's discharge from military service following the war, we bent our energies toward operating a farm, and, in good farmer tradition, raising a family. With the latter we were highly successful, acquiring three girls in as many years!

"It soon became apparent that usual recreational pursuits such as social functions, movies, etc., were at best difficult to participate in with three babies—and sixty cows—to attend to at home. Being SWLs the idea of becoming hams was sparked to a real determination by a series of 75-meter QSOs in which we participated as guests of our neighbors, W4ODN, and gabbed with another close friend, W4KUW.

"And so the work began. At that particular time I was recuperating from an operation and John brought the instructograph to me at the hospital, complete with a good supply of pencils and paper so that I would not waste hours that might be spent on earning that ticket! Within a few weeks, and after burning much midnight oil over key and headphones, we were ready for the Class B exam, and our licenses were immediately forthcoming, with consecutive calls (John's is W5ROC). A year of operating our modest c.w. ten phone and mobile equipment and we were ready for the Advanced Licenses that each of us now holds (acquired on a lucky Friday the 13th this last July).

"So, as John says, we pursued our tickets as we did the acquisition of a family—with vim, vigor, and vitality—and find both highly entertaining. Incidentally, we both dread the day when we must begin taking the jr. ops to the movies—hi."

As for their farm, it is 720 acres, about half in hill pasture and half in flat bottom cropland. They raise Hereford cattle and grow cotton, corn and hay as cash crops. They do not live on the farm but one mile west of the village (population 400) of Guntown. Helen has very little free time for hamming during the day (no wonder!) but she maintains several skeds a day with the OM while he is working out at the farm. He has an 80-meter c.w. rig in his truck. Helen does most of her hamming on 40 meters, but they also have rigs on 10 and 80.

Huumm—could it be that we're just lazy out here??

33—see you next month. W5RZJ

### *The Year Round Christmas Gift—*

1. New and better issues filled with articles by world renown amateurs.
2. Complete coverage of the entire ham field through intensifying monthly departments:

DX and OVERSEAS NEWS

The VHF-UHF NEWS

The YL's FREQUENCY

The MOBILE CORNER

MONTHLY DX PREDICTIONS

The NOVICE SHACK

SHACK and WORKSHOP

THE FOREIGN SCENE

3. No other amateur magazine gives you material of interest to Hams, Novices, technicians, and engineers alike.

Within the past few months CQ has embarked on a specific improvement plan under the direction of a new and revised Editorial staff. The demand for CQ is increasing every month. Make sure you have your copy. (Place this advertisement where the XYL can take the hint and have her eliminate that last minute Christmas buying.)

Use the handy reply envelope



**CQ Magazine**

67 West 44th Street

New York 18, N. Y.

# Monthly DX Predictions

GEORGE JACOBS, W2PAJ\*

**I**N NOVEMBER, the seasonal propagation trend in the Northern Hemisphere is to cause an increase in the daytime MUFs and a further decrease in the nighttime MUFs. The highest value of MUF for the year is generally reached during the latter part of November or early December (Fig. 1, page 25, August 1951 CQ). The MUF on a good many circuits will permit 10 meter openings during November.

The sunspot count is decreasing at a slow rate. Dependent on observations at Zurich Observatory, the prediction of the smoothed monthly sunspot number for November is 55.

The pattern of very frequent ionospheric disturbances continues. A very severe disturbance occurred between 16-22 September and completely disrupted all radio circuits to Europe. This disturbance may be expected to return according to the 27 day recurrence trend on November 6-15. Actually the entire period of November 4-19 is expected to be subnormal. Conditions for the CQ-DX CW contest starting November 3, should be slightly subnormal. Another minor ionospheric disturbance is expected between November 26-28.

A period of exceedingly good DX conditions may occur between November 21-24.

I want to thank all of you fellows who have been sending me information on what you are hearing. It is actual reception reports of this type that make it possible to increase the accuracy of the predictions. It is intended that the propagation charts be used as a reliable indicator of probable band openings, rather than absolute times for band openings. Your reports and comments will supply us with first hand data to enable increased accuracy in future predictions. On this score, a special thanks to G3CEU, W5FNA, VE1JP, KE1AC, W9DPY, I1ER and Mr. R. B. Parker of Harwichport, Mass.

## General Propagating Conditions for November 1951

The following is a brief commentary on expected propagating conditions for amateur circuits from the United States to the five major areas of the world for November, 1951. For the most probable band openings for any particular circuit refer to the Propagation Charts.

### EUROPE

Peak daytime MUFs on undisturbed days will approach 30 mc on most paths from East and Central U.S.A. Ten should see some good openings, especially to Southern Europe and North Africa. In fact, 10 meters will be at its 1951 best during November. Plenty of activity is expected

on 20 meters although the band will go out earlier than during September and October. During normal conditions, ionospheric absorption is lower than during previous months and signals should hold up well throughout the day. Decreased ionospheric absorption will also permit DX activity over all dark paths on 40 and 80 meters. There is a good possibility that 160 meter signals should break through on some nights. Check propagation charts for time (same times as 80 meter openings). These transmission paths favor Central and Eastern U.S.A. because of auroral zone clearance. Conditions will be poor to the Pacific Coast because of auroral zone absorption.

### SOUTH AMERICA

During November the North-South paths are characterized by high maximum usable frequencies. Ten meters should provide good solid circuits. Conditions on 20 meters will again be excellent, although the band will fold early in the evening.

DX conditions on 40 and 80 meters are expected to be very good. Signal levels should be strong on many evenings from after sundown to just before sunrise, with 160 meter openings possible to especially Central America.

Conditions favor Latin American countries north of the Equator, since the summer season is approaching for the countries south of the Equator.

### AFRICA

Fairly good conditions should exist from Eastern and Central sections of the U.S.A. to Africa. Ten meters will open to all sections of Africa. In fact, conditions from the Pacific Coast to Africa should also be fairly good.

On 20 meters, signals from North Africa will follow the short direct path—absorption is relatively low and signal levels are expected to be strong. Circuits from Central and South Africa will be much weaker because of increased noise and absorption factors with 20 and 40 meter signals possibly coming around the long way with the VKs. It should be remembered that the propagation tables are based upon the short, direct great circle paths.

Forty and 80 will open on North African paths during the all-dark period, with conditions permitting, on propagationally quiet days, some 160 meter activity. On more southerly paths, 40, and to a greater extent, 80, will be erratic and poor because of the higher absorption and noise factors associated with these paths during November.

### OCEANIA: (Australia and New Zealand)

It's nearing summer down under, and that means increased absorption by the ionosphere, and higher static levels. The MUF is expected to rise enough to permit some good 10 meter openings to all areas of the U.S.A. Twenty meters should provide a fair number of days with the usual openings just after dawn and sunset local time. Poor to fair conditions on 40. Openings on ionospherically quiet days. Not much 80 meter activity expected.

(Continued on page 61)

3620 Bedford Ave., Brooklyn 10, N. Y.

# NOVEMBER 1951

EAST COAST TO: (Centered on Washington, D. C.)	10 Meters	20 Meters	40 Meters	80 Meters
	ALL TIMES IN GMT			
Scandinavia	1400-1630 (1)	1100-1300 (2) 1300-1700 (1-2) 1700-1900 (3)	2300-0800 (2)	2330-0730 (1-2)
Great Britain & Western Europe	1400-1700 (2)	1100-1400 (3) 1400-1730 (2-3) 1730-2100 (3-4)	2100-0900 (3-4)	2200-0800 (2-3)
Balkans	1300-1700 (2)	1100-1200 (2) 1200-1700 (1-2) 1700-1930 (3)	2200-0630 (3)	2200-0630 (2)
Central Europe	1400-1700 (2-3)	1100-1300 (3) 1300-1800 (2-3) 1800-2000 (3-4)	2300-0800 (3-4)	2330-0730 (2-3)
Southern Europe (North Africa)	1330-1830 (3)	1000-1200 (3) 1200-1800 (2) 1800-2200 (3-4)	2200-0700 (3-4)	2230-0630 (2-3)
South Africa	1200-2000 (3)	1000-1600 (1) 1600-0000 (2-3)	2300-0330 (0-1)	Nil
Near East	1300-1600 (2-3)	1030-1700 (1-2) 1700-1900 (3)	0000-0400 (2-3)	0000-0400 (1-2)
South America, East Coast	1200-2030 (3-4)	1100-1200 (2-3) 1200-2030 (1) 2030-0000 (3-4) 0000-0600 (1-2)	2300-0900 (3-4)	2330-0830 (2-3)
Hawaii	1730-2330 (4)	1430-1700 (3) 1700-2200 (1-2) 2200-0300 (3-4)	0400-1400 (4)	0500-1300 (3)
Oceania	2100-2300 (2)	1200-1500 (2-3) 1500-2200 (1) 2200-0100 (2)	0400-1200 (1-2)	0500-1200 (0-1)
Guam	2130-2300 (2)	1300-1530 (2-3) 1800-2000 (1-2) 2000-0030 (1) 0030-0300 (2-3)	0600-1200 (2)	0700-1200 (1)
Japan	2130-2300 (0-1)	2000-2200 (2-3) 2200-2330 (2) 2330-0130 (2-3)	0500-1200 (1-2)	0600-1200 (0-1)
India	Nil	1130-1430 (1-2)	0400-1000 (1-2)	Nil

CENTRAL USA TO: (Centered on St. Louis, Mo.)	10 Meters	20 Meters	40 Meters	80 Meters
Great Britain & West Europe	1500-1730 (1-2)	1100-1200 (2) 1200-1600 (1-2) 1600-2000 (3)	2200-0800 (2-3)	2230-0730 (2)
Central Europe	1500-1800 (1-2)	1100-1200 (2-3) 1200-1700 (2) 1700-2000 (3)	2230-0730 (3)	2300-0730 (2)
Southern Europe & North Africa	1330-1900 (3)	1130-1400 (3) 1400-1900 (2) 1900-2200 (3)	2300-0700 (3-4)	2330-0630 (3)
South Africa	1230-2030 (3)	1100-1700 (1) 1700-0000 (2-3)	0000-0400 (0-1)	Nil

# NOVEMBER 1951

cont'd

CENTRAL USA TO: (Centered on St. Louis, Mo.)	10 Meters	20 Meters	40 Meters	80 Meters
ALL TIMES IN GMT				
South America, East Coast	1200-2100 (4)	1100-1300 (3) 1300-2100 (2) 2100-0000 (4) 0000-0800 (2)	0000-0830 (3)	0000-0800 (2-3)
Hawaii	1700-0130 (4)	1430-1800 (3) 1800-2300 (1-2) 2300-0400 (4)	0400-1500 (4)	0500-1400 (3)
Oceania	1530-1700 (1) 1930-0100 (3)	1400-1630 (3) 1630-0000 (1) 0000-0330 (3)	0600-1400 (2)	0700-1300 (0-1)
Japan	2200-0000 (2)	2030-2300 (2-3) 2300-0030 (1-2) 0030-0300 (3)	0600-1400 (1-2)	0630-1300 (0-1)
India	Nil	0130-0230 (1-2) 1330-1500 (2)	0400-1200 (1-2)	Nil
WEST COAST TO: (Centered on Sacramento, Calif.)	10 Meters	20 Meters	40 Meters	80 Meters
Europe	1530-1700 (1)	1430-1730 (1) 1730-1930 (2-3)	2300-0600 (2-3)	0000-0600 (1-2)
South America, East Coast	1500-2300 (3-4)	1300-1400 (2-3) 1400-2300 (1-2) 2300-0200 (4) 0600-1100 (2-3)	0300-1000 (3)	0400-0900 (1-2)
Oceania	2030-0300 (3-4)	1600-1900 (3) 1900-0300 (2) 0300-0630 (3)	0730-1330 (2)	0800-1300 (1)
Japan	2130-0200 (3)	2030-0300 (2) 0300-0500 (3-4)	0800-1600 (3)	0900-1500 (2)
Philippines & East Indies	2200-0200 (3)	1730-1830 (1-2) 2100-2230 (2-3) 2230-0300 (1-2) 0300-0500 (2-3)	1000-1400 (1-2)	Nil
Guam	2030-0230 (4)	1900-2100 (3) 2100-0200 (2) 0200-0500 (3-4)	0800-1500 (2-3)	0900-1400 (1)
Alaska	2030-0030 (3)	1800-2100 (3) 2100-0100 (2) 0100-0430 (4)	0400-1400 (4)	0500-1300 (3)
Marshall Islands	1830-0230 (4)	1800-2000 (3) 2000-0300 (2) 0300-0430 (3-4)	0700-1500 (2-3)	0730-1400 (1-2)
India	Nil	0100-0400 (2-3)	0800-1400 (0-1)	Nil
South Africa	1600-2300 (2-3)	1300-1500 (2) 1500-2300 (1) 2300-0300 (2-3)	0600-1000 (1)	Nil

Symbols for Percentage of Days for Predicted Path Openings

(0) None    (1) 10%    (2) 25%    (3) 50%    (4) 70%    (5) 85% or more



Conducted by E. M. BROWN, W2PAU\*

**T**HE VHF BAND CONDITIONS during September, 1951, can be classified as "better than normal"—except perhaps on six meters. The Northern Lights furnished most of the excitement, permitting some nice long-haul work on two meters, and making up, in part, for the relatively poor "skip" conditions on six. Ground-wave conditions were frequently above normal in many parts of the country. The Annual VHF QSO Party produced the usual spurt of activity on all the bands above 50 mc. Although conditions during the contest were not completely "flat", it seemed from here that was nothing exceptional in the way of propagating conditions. Too bad that the groundwave opening that developed in the northeast on the Friday preceding the contest weekend, or the big aurora opening that hit on the following Tuesday didn't coincide with the contest period! Scores might have been a heck of a lot higher. . . .

#### **Auroral Reflections**

It pays to tune with the b.f.o. on! Some of this year's best two-meter DX has been worked on straight c.w. via the auroral route. And it's still not too late to get in on the fun.

On Sept. 9, VE3CAU spotted signs of an auroral disturbance while in QSO with VE3AGU on six meters. Nothing much came of this chance, though, except that an unidentified carrier showing the effects of aurora flutter was heard. During the early evening of the 11th, things were better, and W1STX, W1CGY, W2HFC, W2AMM and W1CK were heard or worked—and these signals were fairly readable on voice. W2ZUW was on deck and he reports hearing most of these stations. Meanwhile, the two meter operators were cashing in on the deal. W2YXE of Troy, N. Y. worked VE3RM and VE3AIB, W2SFK, W2OPQ, W3PMG and others who were active. Ye Ed came in for a good deal of ribbing because we let this one slip by unnoticed! (Working locals, again).

At least one other aurora occurred during the week of the 10th, but no details are available as we write this column.

The big one hit during the evening of the 25th. W8WRN heard W1IZY on two meters as early as 5:03 EST. W3AIR also reported that the open-

ing started before sundown. W4HBD of Fall Church, Va., claims that this was one of the worst storms recorded at his location. Apparently the good conditions on two meters came along in "waves", the first peaking around 7 PM EST, the second around 8:45, and the final phase began around 10 o'clock. Reports from all sections seem to agree that the opening died out between 10:30 and 10:45.

W8WRN found that the best beam heading from his QTH at Columbus, Ohio, was somewhere between northeast and north. The beam pattern seemed much broader than usual. W4HBD noted a similar broadening of the beam pattern and states that rotating the beam through a thirty-degree angle produced little change in signal strength. Here at W2PAU's the best bearing was from 30 to 45 degrees west of north, but signals were pretty uniform all the way from dead north to about WNW. Polarization effects were quite noticeable. W2BV tried flopping his array and found that the signals took a big drop when he got over to vertical polarization. (It should be noted that during this opening a majority of the active stations were using horizontal transmitting antennas). This report further confirms the theory that during an aurora opening the original polarization of the signals is retained despite the auroral scattering.

It is interesting to compare the performances of the various stations reported during this opening in an attempt to deduce just what combination of antenna and transmitter will pay off best for aurora work. Although it is dangerous to try to generalize with the meagre data now on hand, some facts seem to stand out. First, high power pays off more during an aurora opening than at any other time. Look at the records hung up on six and two meters by the stations using higher than-average power—W4AO, W3MQU, W3BGT, W1HDQ, W8BFQ, W1BCN, W3RUE, W3QK—whenever they are active during an aurora opening they are usually among those reported most consistently. This should not be construed to mean that those using low power haven't got a chance—far from it! Some of the most consistent "aurora stations" run less than 100 watts. But the performance of the higher-powered stations is a lot more consistent. This is NOT necessarily the case with ground-wave or tropospheric working. There are many factors which are equally important as power which determine the effectiveness of a station under

\*Now Technical Editor, CQ. Send all future contributions to W. E. McNatt, W9NFK, 2433 Elder Lane, Franklin Park, Ill.

normal conditions. Consider the work done by W2NLY and W2BV with considerably less than 100 watts input (up 'till lately!), but with good locations and really *big* antennas! It seems to us that the aurora is a great "leveler"—it doesn't show up the differences in locations or antennas which are usually so important. But one can apparently build up his signal by running more power even during an aurora! Could this be due to the fact that the aurora usually fills a great expanse of sky—so extensive that even the less-directive antenna systems can concentrate the full output power of the rig on the effective reflecting surface? This theory might be supported by the many reports of "broader beam response" mentioned above. Might the larger (hence sharper) arrays confine the radiation to such a small angle that the probability of the signal's encountering a good reflector is actually reduced? Have any of our readers tried switching to a smaller antenna (of the same polarization) during an aurora opening? If so, did the signals drop less than you had expected? W2BV was thoroughly frustrated during the opening of the 25th. Despite his 48-element array 80 feet in the air, (which usually puts him pretty close to the top of the pile), Burrill was not able to raise any of the many DX stations he called during the opening—although his signals were normally potent in the local area. We checked his operating methods and his frequency (he tried several) and our only conclusion was that he just wasn't getting out! This might tend to prove that there is an optimum antenna size for aurora! And how about tilting the beam? . . . . .

### HF QSO Party Highlights

There was a good turnout on all the v.h.f. bands for this affair. Two meters showed a high degree of activity in the East, as six meters wasn't exactly wide open. However, there were many contestants active on 50 mc picking up those extra multipliers. While the lack of organized club participation held the activity to a lower level than usually encountered in the Sweepstakes, there was certainly no doubt that a contest was going on!

As an indication of the way things were going in this neck of the woods; W2BV wound up with about 125 QSOs in 10 sections, all on two meters . . . K2USA, with W8WXV at the switch, has well over 100 QSOs on two when last heard . . . W2UK was also way up there . . . W3IBH just missed making 1,000 points. Charlie is now working on plans for a new horizontal-vertical array, a VFO, and a high-powered final with a built-in beer can opener for future contests . . . W2QED found that the extra QSOs of 420 were a good way to boost his score . . . W2YXE, of Troy, QSO'd 36 stations in six sections on two . . . Some of his neighbors located just across the section boundary in Western New York were plenty popular on Sunday morning—W2OPQ and W2SFK passed that section out to many of the New Jersey contestants . . . W3KX operating portable on Mount Camelback,

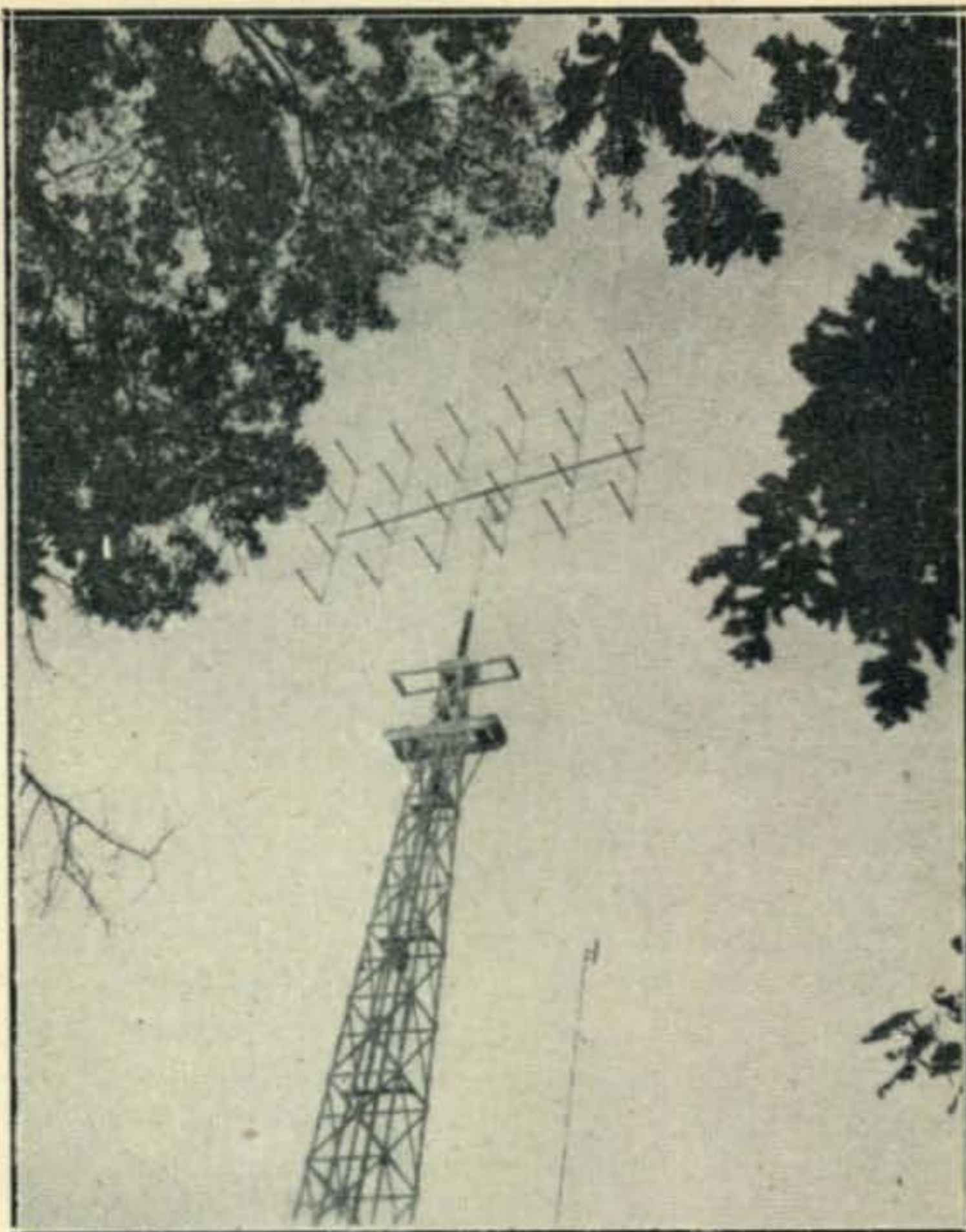

48-element 144-mc Flip-Flop Array of W2BV, Minotola, N. J. The antenna is 80 feet above ground level.

near Tannersville, Pa., found it easier to pick up the distant sections on six meters than on two . . . W2KLZ spent the first night of the contest mobile on Mount Greylock, Mass., but decided to move closer to home for the second day. His two-meter mobile signals were solid as rock from Bald Mountain, near Troy, over 200 miles away . . . W1MEP was operating portable from Hogback Mountain in Vermont, and was very much in demand. Haven't heard whether he was able to break out of the New England area or not . . . W1KCS did a good job of representing the Rhode Island section . . . W8WRN got 41 QSOs in 7 sections W3NKM, of Pittsburgh, Pa., hooked 44 stations in 11 sections; and W8BFQ claimed 100 stations in 14 sections (presumably on three bands) . . . W3GKP of Silver Springs, Md., was in there with two antennas—a 24-element array on vertical and a new 20-element job on horizontal. His neighbor, W3PYW, moved off the RTTY channels to try out his new half-gallon final during the contest. And across the river, in Falls Church, Va., W4HBD with a new twin-five flip-flop and a 522 transmitter made a Virginia contact easy for the boys to the north . . . Ye Ed developed a swell case of laryngitis and was forced to switch to c.w. But that took so much explaining that we finally threw in the towel and admitted defeat . . . W2BV's antenna developed troubles in the middle of the Party—the top bearing on the tower froze with the beam aimed east (a solid over-water path to Europe!)—and his listeners were treated

to some of the choicest descriptive prose ever to hit the band! All's well now, and all 48 elements are turning and flopping again very nicely! . . . W3JDP spent several hours operating mobile from high spots in Northern Delaware. He and W3OEF of Newcastle, Del., were available for those who needed that state . . . The tail end of the opening of the night before was just moving out to sea when the starting gun went off. Early birds were able to get in good DX QSOs with W1BCN and W1DJK out on Cape Cod (Eastern Mass.) before things closed in . . . W2ER was back on two meters, calling CQ as loud as usual!

In short—from where we were sitting it looked like a good party. And it showed anyone who took the time to notice that there is still plenty of activity on the v.h.f. bands!

### Things in General

W6NNN has been working portable from Santa Barbara, California, on the 144 and 420 megacycle bands. The results obtained on 420 will be of great interest to those who are still wondering if this band will ever amount to anything. Dick says that he is using only a simple 4-element beam at his location, and numerous contacts have been made with W6IBS and W6BYE at San Diego—a distance of about 190 miles. Signals were S9 in both directions during most of the QSOs, and at no time did they find that contact could not be established! In all cases signals were as good or better on 420 than on two meters. More and more people report these results! Must be something to it. . .

Our friend John Naff, of Port Neches, Texas, is back again under a new moniker—he's now WN5TFW! Congratulations, John! He is currently active on two meter phone and 80 c.w. John passes along the news that the dry weather hasn't helped the v.h.f. DX situation any, but activity around the West Gulf section is holding up pretty well. There is a lot of talk about organizing v.h.f. nets in the larger cities. At the recent convention at Austin there were 81 active v.h.f. hams present at the Roundup . . . W5JBW is still going strong in Maplewood, La., with a 24-element beam . . . W5QIO, W5DSB and W5QME are keeping Beaumont on the map, with the assistance of W5STP, another newcomer to 144 mc. W5SM has sold out his two meter gear and is off the band.

The Southern Ontario VHF Group met on September 7th, with over 100 present. Ed Tilton, W1HDQ, gave a talk on the advantages of using selective receivers on the v.h.f. bands. Door prizes were won by VE3AXX, VE3DAT, VE3AET and VE3DGZ. The attendance included 12 W2's from the Buffalo and Rochester areas, W3QKI and W3WBM from Erie, and W8DUL from Ypsilanti, Mich. Thanks to Mrs. Iris Weir, VE3DER for this news item. And keep up the missionary work for v.h.f. activity—you're doing a swell job! The next session will be held on January 19th under the capable direction of the Buffalo group, with Tom Stewart, W2TBD, in charge.

W4BRB took time out from his DXing on the lower bands to work VP7NQ on two meters—giving him a total of one zone and one country per meter! Gene tells us that VP7NQ is on about 144.010 using horizontal Vee beams. On a recent trip through New Jersey W4BRB dropped off at this QTH and we had quite a talk about the state of the art. It seems as though he, and several others are still confused about the antenna polarization situation around the country. When we suggested, reluctantly, that he might make out better in Florida by flopping to horizontal, he said he'd give it a try. He's done that, and finds that it's quite an improvement. Obviously it would be a big improvement, when most of the stations within his range are also horizontal! About all we can say on this score is that the polarization issue is still alive. The northeast coast is predominantly vertical down to below the Washington, D. C. area. Most of the activity on the West Coast is still vertical except for the extreme northern end. The Gulf Coast states are now just about solid on horizontal. The Midwest has standardized on horizontal except for some local net activity which is still carried on with vertical antennas. Numerically, the stations still on vertical probably outnumber those on horizontal. Before rigging up that new two-meter antenna for gosh sakes find out which polarization is predominant in those sections where you're going to want to work! You'll probably find, as many others have, that you'll need both. During all the years that this controversy has raged, the evidence strong enough to sway the proponents of either system over to the other has been produced. The arguments favoring vertical polarization—ease of attaining gain and general-coverage in a single antenna, less TVI, better results working mobile etc., are all still valid, and will no doubt stand the way of 100% standardization.

W3GKP caught a good opening on August 3 and hooked VE1QY for his first Canadian QSO and his best DX to date—650 miles. (Dare we hint that this DX might have been on vertical? Smitty?) Anyhow, with his two new antennas Brother Smith is now ready for anything.

Speaking of new states worked—W8BFQ and W8WJC are now tied with W2BAV (currently inactive) for the top nationwide standing on two meters with a total of 21 states each! The new one was North Carolina, furnished through the courtesy of W9ASM operating portable from Mount Mitchell, with WN9OGJ as the second operator . . . W8WRN got W1IZY in Massachusetts for #19 via the aurora . . . W8WX has been tearing his hair out at the news of these steadily rising totals. Al has had to start from scratch at K2USA, operating under considerable difficulties, but he's well on the way to a new high total.

The best six-meter DX reported this month was from South America. On September 18th, YV5A at Chacao, Venezuela, heard LU9MA at 19

(Continued on page 5)



# DX



AND OVERSEAS NEWS

Conducted by HERB BECKER, W6QD\*

**S**INCERE CONGRATULATIONS are extended to our only WAZ for this month.

268 **W6SR** Art W. Fonseca 40 — 180

## This and That

W6BAX and XYL recently visited W4TO down Atlanta way. Buck, I suppose, showed them the usual southern hospitality, plus a little of that Southern DX. Sho'nuf! Some of Buck's last DX achievements include KJ6AI, MP4KAE, SV9RP, VK9XK, and LZ1DX/ZA, who wasn't on for long. Oh, yes, let's not forget KM6AW/KS6 on 14167 c.w. . . . VE3AAZ reports that his Zone 23 Rhombic has as yet failed to make the 40th zone for him. . . . OE1FF has added HA5PP, OQ5VN, 3A2AC, and 7B4QF. He also worked T1CFN. Sicily, by the way, is not a separate country. . . . A few of the boys who have worked VP8AJ have sent for cards to the QTH listed in August "CQ". W2GVZ was one of them and in return for his card he received a letter from VP8AJ's mother, who said the mail only gets down here about once a year. Since Bill probably won't get back to his home in Scotland until March of 1952, I hope you fellows don't get impatient if you don't receive his card right away. Furthermore, his mother is certainly not expected to answer each and every card, so let's not anticipate an immediate reply. . . . W8SYC dropped a line to the Australian QTH of VK1BS, who is now in Macquarrie. He will be back home around April 1952.

SV9RP is Bob Parker, W1CUY, and operated in Suda Island of Crete. KP4KD has received his card. . . . OX3BF is W6BWS. He is there with the AACS and will probably be there for about a year. His QTH is on the Southern end of Greenland. . . . W2BJ is looking over an acre in Florida and might become a W4. Ray received a letter from LZ1DX saying that he had no QSL cards and hoped a letter would do the job. A letter is just as official as the piece of cardboard; *providing* it contains all the gory details. . . .

Three of the latest for W9LNM are PX1AR, A2AD, and VK9DB. . . . For W2NSZ, a choice one was grabbed having the call LB8CH, in Jan Mayen, 14020. . . . W2BXA latched on to

the same one, plus PX1AR and 7B4QF. On phone Ben added ZM6AA, PX1AR, and VP5BF. . . . It looks as though W1APA has been pretty busy as Communication Officer in the State Guard, but he also found time to work JA2KW and JA7SS. . . . W1ZL hooked MP4KAE on 20, and goes on to add that there were some pretty outstanding signals coming from CE3BM and CE3ZQ on 40. . . . VP9G, who operates exclusively on phone, would like to have it known that some guy is apparently signing his call. He has been receiving cards lately for c.w. contacts on 20, 40, and 80 meters. Bill says that he would like to plan on working a little c.w. himself, but doesn't want to do so until he can get this pirate out of the way. . . .

Well, look what has happened! W9VND (also W2VND for a while) is now located in Cincinnati with the call W8GTV. He will, of course, not be the lone wolf there—what with guys like W8BHW, W8JIN, W8FGX, W8BTI, and W4FU churning up things around in that area. . . . W5FFW recently logged HB1JJ/HE1 and KJ6AQ, both on phone. And on c.w. a couple of good ones were EK1CW and PX1AR. . . . W1MCW worked VP5BF and PX1AR. . . . WØFID, although only 17, is getting along very well. So far he has 33 zones and 118 countries. The final amplifier uses a pair of 813's with 800 watts input. For antennas he has two for 20 meters, a ground plane, and a 2-element vertical rotary, which usually works out better than the ground plane. . . .

**FG7XA** holding the ten-watter 20 meter (6L6 xtal osc.) which works into a twinlead folded dipole.



Send all contributions to Herb Becker, 1406 South Grand Ave., Los Angeles 15, Calif.

# W. A. Z. HONOR ROLL

CW & PHONE	CW & PHONE	CW & PHONE	CW & PHONE	CW & PHONE	PHONE ONLY	
<b>WAZ</b>					<b>39 Zones</b>	
W1FH 244	G2FSR 196	W6QD 157	W2BJ 187	W5MET 150	XE1AC 207	
W6VFR 240	W5GEL 196	ZS6FN 157	W3JKO 186	W8ZMC 142	VQ4ERR 203	
W3BES 239	VK4HR 196	W7BE 156	W0EYR 186	W0AZT 143	W6DI 192	
W0YXO 237	W6UCX 195	KH6LG 156	W7PGS 185	ZL3AB 143	W6VFR 175	
W6ENV 237	W5KC 195	W6BAX 155	W8RDZ 184	W0RBA 140	PK4DA 175	
W6ADP 235	G6QB 195	VK5KO 155	W9TQL 184	W9FKH 135	G8IG 169	
W6GRL 234	OK1FF 194	G3AAM 154	4X4RE 184	VE3ACS 134	W7HTB 161	
W6MEK 234	W6GAL 193	G2IO 154	W3DRD 183	TF3SF 134	W8HUD 160	
W2BXA 233	W6RLN 193	W6ATO 154	W4INL 183	MP4BAD 133	F9BO 150	
W3GHD 232	W0SQO 192	W6KEV 153	VE3AAZ 182	W6ETJ 132	VE7ZM 145	
G6ZD 232	VK2NS 191	OK1RW 153	W1DQH 181	W4FPK 131	DL1FK 125	
W6SN 231	W6RW 190	W6NTR 153	W2CNT 181	W2PQJ 130	<b>38 Zones</b>	
W3EVW 230	W6SRU 190	G3YF 152	W2RDK 180	W4LQN 130	W2BXA 192	
W8NBK 230	W6EPZ 190	KP6AA 152	VE3IJ 180	W3ZN 129	W9RBI 188	
G8RH 229	CE3DZ 190	W6RLQ 152	VO6EP 179	W9MZP 126	W6KQY 161	
W6JIN 229	VK3JE 189	VK2QL 151	W9HUZ 178	FESAB 126	W4CYU 160	
W6AM 229	ON4JW 189	W6LEE 150	W4RBQ 174	W9TB 122	ZL1HY 157	
W6EBG 227	W6EHV 189	W6FHE 150	W8CVU 172	W74CX 120	W6AM 157	
W6PFD 226	W0NTA 188	W6EYR 150	W4DKA 172	EA1AB 119	W1HKK 153	
W6SYG 226	W7OY 187	W6LER 150	W4LVV 171	W0FET 118	W9NDA 149	
W3KT 225	W8SDR 186	OK1CX 147	W2RGV 171	KL7PJ 117	<b>37 Zones</b>	
W3JTC 224	VK6RU 186	W6LS 147	W9LM 170	VE7VC 116	W1JCX 189	
W8BRA 223	W6DFY 186	W7KWC 147	W5FFW 170	W6CAE 113	W3BES 186	
W3LOE 223	DL7AA 186	KH6PY 147	W6CTL 169	W7EYS 107	W8REU 176	
W6FSJ 222	W2CZO 185	W7DXZ 146	W1NMP 169	VK6DX 103	W3LTU 169	
W6AMA 222	W1AB 185	W6AYZ 146	W3JTK 169	W6FXL 92	W8REU 163	
W8BHW 221	W6BUD 185	VE6GD 146	OZ7EU 169	C1CH 84	CE3AB 163	
W6MHW 221	W6SA 184	W9NRB 145	W4VE 169	<b>37 Zones</b>		
W6MVC 221	W6SA 184	W6MUC 145	HC2OT 169	W1KfV 171	W9HB 161	
CE3AG 220	KH6VP 184	OK2SU 145	PY2AC 168	W2ZA 160	W7MBX 158	
W6ITA 219	W3GAU 183	ON4TA 144	W2CYS 167	IS1AHK 160	VK3BZ 158	
W6DZZ 219	W2JUV 183	G3BI 144	W4AZK 167	W3WU 157	W6WNH 157	
W6MX 219	I1KN 183	W7LYL 143	W8LEC 166	W4IWO 149	G3DO 157	
W6TT 218	LA7Y 182	W3IXN 141	W9ABA 163	W2WC 149	W6PXH 153	
W0NUC 218	G0ELA 182	I1XK 140	W4BRB 162	F9AH 146	W3GHD 152	
G4CP 218	W3DLO 182	W6AOD 140	W8VLK 160	OZ7BG 144	W3JNN 150	
W0PNQ 217	W6IFW 180	W6ONZ 139	GM3CSM 159	GM2UU 142	W8BF 146	
W9DUY 217	W6SR 180	W6ID 138	W4OM 158	G6QX 141	W6TT 143	
LU6DJX 217	W6UH 179	ZC1CL 138	W0AIW 157	W4ML 140	F8VC 124	
VE4RO 217	W6UHA 179	OK1WX 135	I1AY 157	W9WCE 140	W7MBW 107	
G2PL 216	W6SD 178	G3AZ 133	VK4DO 156	OE1WF 136	C1CH 83	
W2PEO 215	W7LN 178	W6TEU 133	W9YNB 155	W2AYJ 133	<b>36 Zones</b>	
W7AMX 215	W6DL 177	W6RDR 133	DL1FK 155	W1APA 131	W1NWO 183	
W3JNN 215	W0UOX 177	W6AUT 133	W8WWU 155	W7HKT 130	W1MCW 178	
ZL2GX 215	VK6KW 177	W6OBD 131	I1AIV 154	W7HKT 130	W1BEQ 164	
W6PQT 215	W6UZX 177	ZS2CR 131	ZS2AT 152	W4DIA 129	W4ESP 154	
W3IYE 214	CX1FY 176	W6IDZ 130	GS3AKU 150	VE5JA 126	W2DYR 140	
PY1DH 214	W6IBD 176	W6BIL 130	DL1AT 150	W9LNH 122	W9BZB 139	
ZS2X 214	KH6CD 176	W7ASG 129	W6LGD 149	VE1EA 116	GM2UU 135	
KH6BA 214	VK4EL 176	W7GBW 127	SM5WI 148	G3BPP 112	W9HP 131	
W6OEG 213	PK4DA 175	G8IP 127	W2GUR 146	W6AX 110	W8AUP 131	
W2AGW 213	W6WKU 174	G5BJ 126	W2MEL 145	W0FWW 108	W6PDB 130	
W4AIT 213	W6CIS 174	PK6HA 124	OK1AW 144	OH3OE 108	W4INL 129	
VK3BZ 213	W7FZA 174	G5VU 124	W6KYV 143	W7PK 104	W1FJN 128	
KH6CT 213	W6PCS 174	W6NRQ 123	VK4FJ 143	W8HSW 104	G6BW 127	
W6HX 212	W6KUT 174	W6MLY 123	TF3EA 142	W2BSL 99	VE3BNQ 126	
VE7HC 212	W8HUD 174	ZL1GX 122	VS7NX 140	W6WWW 99	W7HC 123	
W6NNV 211	W6Tzd 173	VK5MF 121	W5FXN 140	KL7KV 88	W0HX 120	
VK2ACX 211	G5YV 172	ZS2EC 116	W9NZZ 139	<b>36 Zones</b>		
KH6IJ 211	OK1LM 172	ZS6CT 113	W6KYT 135	W4HA 166	W8CYL 112	
W6SAI 210	W6WWQ 172	KG6AL 103	VE7KC 133	W2OST 163	W3DHM 96	
W6BPD 210	W6SRF 171	VK6SA 103	W7ETK 132	W1BFT 156	W6SA 92	
W6MJB 210	PY1AHL 171	W7KWA 98	W6TE 131	W5KUJ 154	F8DC 87	
W6PB 210	OK1HI 171	W6DUB 89	W6WJX 131	W3MZE 141	<b>35 Zones</b>	
W6TS 210	VK2HZ 171	W7IYA 59	W7BTH 131	I1IT 140	HC2JR 171	
W9VW 209	W6BAM 170	<b>39 Zones</b>		W0CU 139	W4HA 159	
W2AQW 208	W7ENW 170	W2NSZ 225	W5CPI 130	W9LI 131	ZS6Q 156	
W8AGW 208	W6PZ 169	W3DPA 222	W6NZ 129	OA4AK 128	W9RNX 149	
W9NDA 208	W5AFX 169	FSBS 219	OE3CC 128	VE1PQ 128	W6PCK 148	
ZL1HY 208	G2VD 169	W9ANT 218	DL1DA 127	I1IZ 128	W3EVW 148	
W6GDJ 208	W6JZP 168	W9RBI 217	W7HXG 127	W3AYS 124	W2GHV 137	
W6SC 207	W6ANN 167	W1ENE 216	W6EYC 126	F8TM 124	W2RGV 136	
VE7VM 206	VK3CN 167	W3EPV 214	VR5PL 124	W2BF 115	W6CHV 135	
W4BPD 206	W6LDD 167	W5ASG 214	KG6GD 121	4X4BX 112	W0PUE 135	
W6DLY 206	W6BVM 167	XE1AC 214	DL3DU 118	W5CD 108	HC2OT 134	
W6KRI 205	W6DUC 166	W2WZ 210	W6NRZ 117	W2JA 102	W0EYR 131	
DL1FF 205	KH6MI 166	W3OCU 210	KL7UM 117	<b>35 Zones</b>		
W6ZCY 204	W6CEM 166	W1BIH 209	W6JWL 114	W1DEP 159	W9BVX 130	
W6DI 204	W6JK 165	W2HHF 208	KL7GG 114	W5JUF 152	W0ANF 130	
W6PKO 204	VE7GI 165	W1JYH 208	W6FBC 114	W4DHZ 132	W0PRZ 124	
VK2DI 204	W6LRU 165	VE3QD 206	W6VAT 110	W9CKP 132	W9CKP 124	
W6AVM 204	W6BZE 165	W5LVD 203	DL3AB 107	W1MRP 130	G8QX 123	
W4CYU 203	W6PH 164	W9IU 201	W7GXA 105	ZL1QW 123	W8ZMC 122	
W7GUI 203	W6EAK 163	W1GKK 201	W6LEV 103	OE5YL 122	W5LWV 108	
W6EFM 203	G5GK 163	W8HFE 201	W7LEE 91	<b>38 Zones</b>		
W6VE 203	VE7VO 162	W3DKT 201	<b>38 Zones</b>		W3PA 105	
ZL1BY 203	ZS6DW 162	W2HZY 200	W2HMJ 196	W6ZZ 121	PY2JU 103	
W6RBQ 203	I1IR 162	W8SYC 200	W2PUD 181	W9RQM 119	<b>34 Zones</b>	
W6RM 202	W6NGA 162	W9LNM 200	CM2SW 174	CO6AJ 119	W5ASG 152	
W6OMC 202	W6PDB 161	W4GG 197	W8KPL 173	W9DGA 115	W3KT 152	
W6AOA 202	W4CYY 161	W9MXX 197	W8FJN 173	W9FNR 114	W5JUF 137	
G8IG 201	OK1SV 160	F9BO 193	W8VAT 173	W8AVB 113	I1AXD 130	
W9KOK 200	VK3EK 160	W2CWE 192	W2SHZ 169	W0GAB 113	YV5AB 129	
VK5JS 200	W6PUY 160	W3KDP 192	W2GVZ 162	W2HAZ 111	LU8CW 129	
PY1GJ 199	JA2KG 160	W1ZL 192	I1UV 160	KZ5IP 108	W2ZVS 128	
W0DU 199	W6MHB 160	W2AGO 191	SM7MS 159	KL7CZ 80	W5KC 125	
W6TI 199	W6CYI 157	W1AWX 191	ZL3CC 159	<b>34 Zones</b>		
W2IOP 197	W7BD 157	OK1VW 190	W8EY 158	W8N4 133	W4LZM 124	
KH6QH 197	W0OUH 157	W9FKC 189	W2UEI 156	W1NLM 130	W6UZX 123	
PY1AJ 196	G3TK 157	W2EMW 187	W3FYS 156	W4IYT 127	W8BIQ 122	
W6WB 196	W6BUY 157		LU7CD 155	W1RAN 122	W5JUF 117	
			VE2BV 153	W5NTT 107	W1BPH 105	
			W3LVJ 151	W8JM 102	W4IWO 100	

XE1AC, as we mentioned last month has tipped us off on someone going to Ifni. Well, as of now, the little safari hasn't come off, but EA8AW is the man, and he expects to get there yet. Al says he has the permit to operate, and he will also journey to Rio de Oro. He plans on taking a 50 watt transmitter and will operate phone only. What? . . . .

### West Coast DX Meeting

The combined DX Clubs of the West Coast are planning their annual meeting in Fresno during the weekend of January 19th and 20th. Don Wallace, W6AM, is the chairman of this year's meeting. The Southern California DX Club is the 'Host' Club. The chairmanship has alternated in past years with the Northern California DX Club. This year a special invitation is being given to the San Diego Club, as well as the group in Seattle, which is now forming. Pre-registration is \$1.00 and W6AFJ is the Treasurer. An Eimac 4-400A will be the main prize.

W9HUZ got his sigs to bounce about, resulting in AP2N, ZS7D, and PX1AR. . . . LZ1DX/ZA told W1FH he was running 5 watts, and the signals from the States broke through only on September 2nd. . . . Everybody seems to have gotten into the act on PX1AR, including W6GRL, W3DPA, and W6MEK. . . . W3BES sat down in front of his mike and worked MP4KW/P in Yemen. A couple of other A3 QSO's for Jerry were IIAHR/M1 and VQ8AF. . . . Just so you won't forget, W4KE is ex-JA2KG and he also held K2CC just after he came back to the States. Prior to JA2KG, Lloyd and his wife Iris held twelve different calls, scattered around the States and overseas. . . . G4CP hasn't been exactly idle. For example, in a month's time he rolls out such stuff as SV9RP, FG7XA, AC3SQ, and ZS7D, all on 20 c.w., and ZM6AA on 20 c.w. and phone. . . . A little info picked up by W6PQT, and which might interest some of you, is that MP4BAF is ex-VU1AA, VU7AA, VU2BX, and VS8AA. Read on for the QTH.

At last it looks as though we have a good FB8 in Madagascar. This one being FB8BB, who is none other than F9ET. . . . Another fresh one is FD8AA in Togoland, 14 mc. c.w. And, brother, let's hope he is good. . . . G8IG worked 7B4QF on c.w. and good old Bert consistently reminds me that he is still waiting for two phone cards from Zones 18 and 19 to confirm his phone WAZ. . . . Quite a few of the boys have received their cards from PX1AR, who is supposed to be the first official station in Andorra. He apparently operated on the border between Andorra and France at an altitude of around 7000 feet. At least the above was sent to W6AM. . . . Speaking of Don, he worked LZ1RF on 20 c.w., and on 20 phone he scooped up TF3MB. . . .

We are going to lift some stuff from the "West Gulf DX Club Bulletin", which is edited by W5KUC. The latest information on activities in the Seychelles is that the GPO has issued but one

license, and that to VQ4KRL, as VQ9KRL. He apparently accompanies his brother, who hunts pirate treasure. (Maybe he will dig up a UX-200, a soft one, that is.) Back to W5KUC—It seems like W5KC doesn't have much time for DX any more, and W5ENE has also been afflicted with something to keep him off the air—the hot weather in Dallas. Thanks to W5KUC for the above.

We are also lifting a few QTH's from the "Southern California DX Club Bulletin", and here is a little dirt. W6AM wants to know who is SVØUN. Don worked VQ8CB on Chagos, c.w., as did W6DFY and W6/BJU. . . . W6GAL bought 7 acres about three miles from W6AM and it looks like George is out for blood. . . . W6CUF still has the Clipperton and Cocos deal in mind. Guess old soldiers never die. . . . DL3MO, while in town, said he had seen a letter to GM6AH from Tibet. It was written in Chinese but said that Bob Ford was a prisoner of the Commies, and was in for 20 years at hard labor. (This, of course, is not the kind of news we like to get). . . . W6FSJ is banging away again on 7 mc., and I guess hauling in some Africans. . . . Thanks to W6SYG for the above, who edits the Bulletin.

W6MVQ sites an example of how the grapevine really gets things twisted. Recently a W4 told him he heard that W6AM was going to VS5 land. Really now, how twisted can we get? Heck, we can't let Don get out of the United States! The same W4, who happens to be JDR, is wondering why some of the West Coast Gang don't promote a trip to Clipperton. Say, fellers, there have been more Clipperton Island expeditions promoted on paper out here than most DX men could imagine. And when you try to test the imagination of a DX man, you are really testing something. Anyway, we started out with W6MVQ, so we will end this little ditty by saying that W6MVQ wishes somebody would go somewhere because he would like to work them. . . . W2HMJ says "I am going from worst to worster on this antenna deal. Was using a 66 foot Zepp tied to a crummy old apartment house next door, and they decided I would have to take down one end of the antenna. Now I am using a 33 foot center fed job on our own roof, which is sandwiched in between a couple 6-story apartment houses." Don't give up, Augie, there will come a day. . . . W1FH says that FB8BB is going to be on the air there for quite a while and plans on using phone in the near future. . . . W1ZL found the last few days of August pretty good for him when he worked PX1AR, EAØAB, and 3A2AD, all on 20 c.w. . . .

VK2AND has changed his location and says the new one is 1000% better. Well, that represents a lot of difference, and now, Brian, we will expect your score to be proportionately better. The main reason for changing QTH's was the conversion of the YL, to XYL. He says strangely enough, he has been on the air more since the conversion took place, than before. Yeah, that is strange all right, but maybe there is more to this conversion business than meets the eye.

*(Continued on page 56)*

# The Newcomer's Buyway

Advertising

## "The Hercules"

In amateur radio, just like lots of other hobbies, there are all kinds of gadgets and accessories which one acquires in time as a matter of course. However, probably the first item a radio amateur requires, after obtaining his basic receiver and transmitter, is a dependable microphone, so voice "contacts" can be made. Regardless of whether you are a new-comer or an old-timer in amateur radio, the new Controlled Reluctance mike, the "Hercules" (manufactured by Shure Brothers, Inc., 225 W. Huron St., Chicago, Ill.) warrants your consideration. It is a hand-held magnetic unit that provides clear reproduction, high speech intelligibility, high output and ruggedness at an amazingly low price. Being magnetic, this mike is practically immune to varying conditions of heat or humidity. The "Hercules" can be used indoors or outdoors, fits snugly in the hand, sits firmly on a desk or can be placed on a stand. There are two models with an output level of 52.5 db below 1 volt per microbar. Model 510C "Hercules" lists at \$15.00 while the Model 510S, which has a built-in switch, lists for only \$17.00. The "Hercules" has a die-cast case, with a Metallic Green finish. See the "Hercules" at your Distributor or write Shure Brothers for further details.

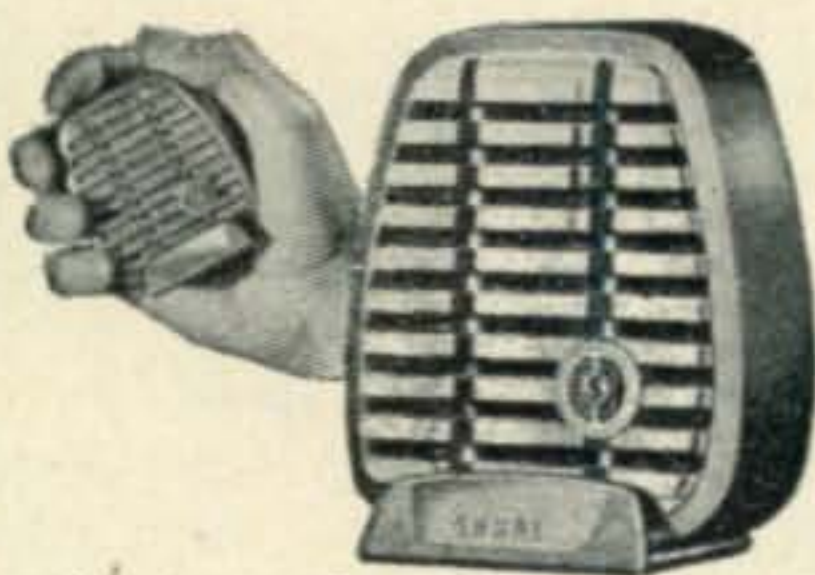

from 540 to 1580 kc and 1.72 to 32.0 mc in four bands.

Using 9 tubes, plus voltage regulator and rectifier, the S-76 has controls for sensitivity, volume, tone, BFO pitch, AVC, Rec./Standby, ANL, and five positions of selectivity. A phonograph input jack is mounted on the rear skirt. The retail price for 115 v. 50/60 cycle AC is the amazingly low figure of only \$169.50. A separate speaker is available (Model R-46) at \$19.95.

The S-76 is made by the Hallicrafters Company of Chicago. Is designed and manufactured to give the Novice and future General Class ham many years of

## Turner Model 60X



After getting your novice signal on the air, one of two factors will serve to identify your particular brand of operation. If on c.w. it will be your fist—on phone it will most probably be your voice. Putting yourself across to the other fellow depends to no small degree on the type of microphone and how you use it. For clean-cut crisp speech, the old-timer will not hesi-

tate to recommend a crystal mike. The crystal microphone has that certain something that will make your phone signal stand out. Obtaining a good crystal mike is not an expensive proposition. The Turner Model 60X, popularly referred to as the "Competitor" sells at a list price of only \$19.95. The S60X with an "on-off" switch is two dollars more.

This ideal microphone is completely moisture-sealed and is suitable for use in your hand, on the desk, on field trips or at the home station. Technically speaking, "The Competitor" has a level of 52 db below 1 volt. dyne/sq. cm. and a response ranging from 70 to 7000 cycles.

For more information, see your Distributor, or write to The Turner Co., 929 17th St., N.E., Cedar Rapids, Iowa.

## The S-76 Receiver

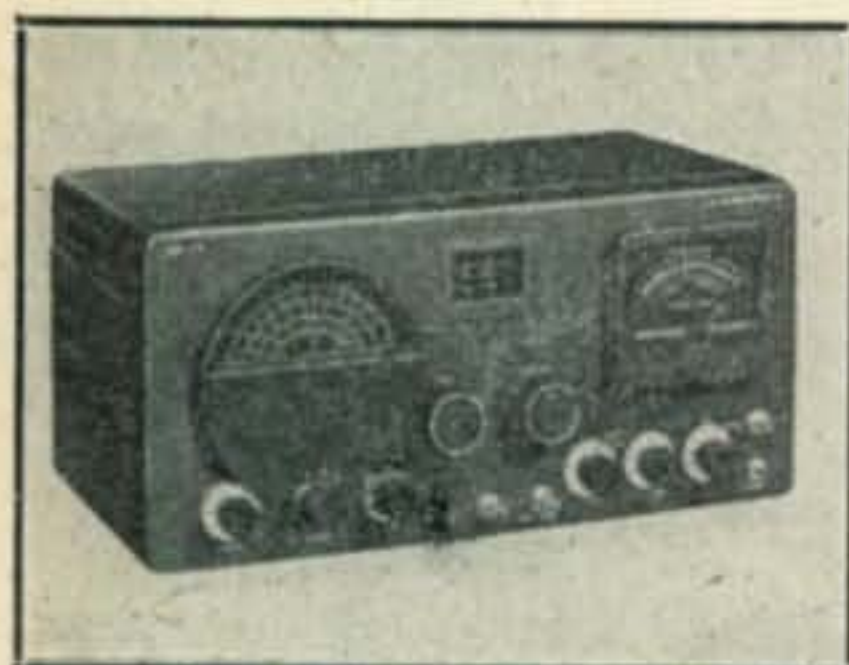

The greatly increasing number of novice licensees poses an important problem for the fellow about to step out and buy his first communications receiver. Frankly,

the Novice bands are just so wide—and no more. The most important thing to look for in your new receiver is, then, selectivity. The new Hallicrafters Model S-76 is the only double superhet with a 50 kc second i.f. channel. This means "on the nose" selectivity only 500 cycles wide. More than enough to read a c.w. signal through the most crowded amateur bands. This amazing degree of selectivity was not accomplished at the cost of sensitivity. This receiver will give you an average half watt audio output of a signal only 2 microvolts strong at the antenna terminals.

The S-76 also features a signal strength, or carrier level meter that really means something. It has the largest and most readable scale of any meter, or any receiver, on the market today. The S-76 also has calibrated bandspreading on all the amateur bands from 80 to 10 meters. General coverage is provided

## Allied Catalog

In amateur radio, a new youngster is affectionately called a "Young Squirt." We'd like to say a few words to the Young Squirts, (and OM's), reading this. In ham radio there are all kinds of gadgets, accessories and essential parts to be bought. You'll acquire some of these items as soon as you start to build your equipment. Others you'll only "look at" for years. However — before you buy anything — think of Allied's complete, free catalog.

(Continued on page 48)

Your S & W Editor still needs more good ideas for this column. Don't let your nifty stunts go to waste. Rough sketches of circuits are satisfactory, and if you have photos of the idea—send them along. Each idea is worth \$2.50 in cash—or a year's subscription to CQ. All S & W contributions should be addressed to Shack & Workshop Editor, c/o CQ Magazine, 67 West 44th Street, New York 17, N.Y.

### Vernier Knob For Fine Tuning

The average communication receiver does not have adequate dial markings to take full advantage of the band spreading when a Q-Fiver is employed. My HQ-129-X has dial calibration every ten kilocycles on the 40-meter band, with no intermediate markings. This is a disadvantage for c.w. work.

To solve this problem, I decided to put dial markings on the bandspread tuning knob. I obtained a small skirt knob about two inches in diameter. With a small draftsman's compass, the rim of the knob was divided into ten equal segments. Lines were scratched on the skirt with a flexible ruler and a scribe. Midpoint lines, half as long as the main lines were scribed as a further refinement.

The numbers 0 through 9 were also scribed on the skirt. After the engraving was finished the markings were filled in with shoe white. After this dries, wipe off the excess material and put a thin coating of clear nail polish on the knob. A spot of white paint on the receiver panel serves as an index. Once you have used these knob markings as a logging aid, you will never want to be without them.

Neil A. Johnson, W2OLU

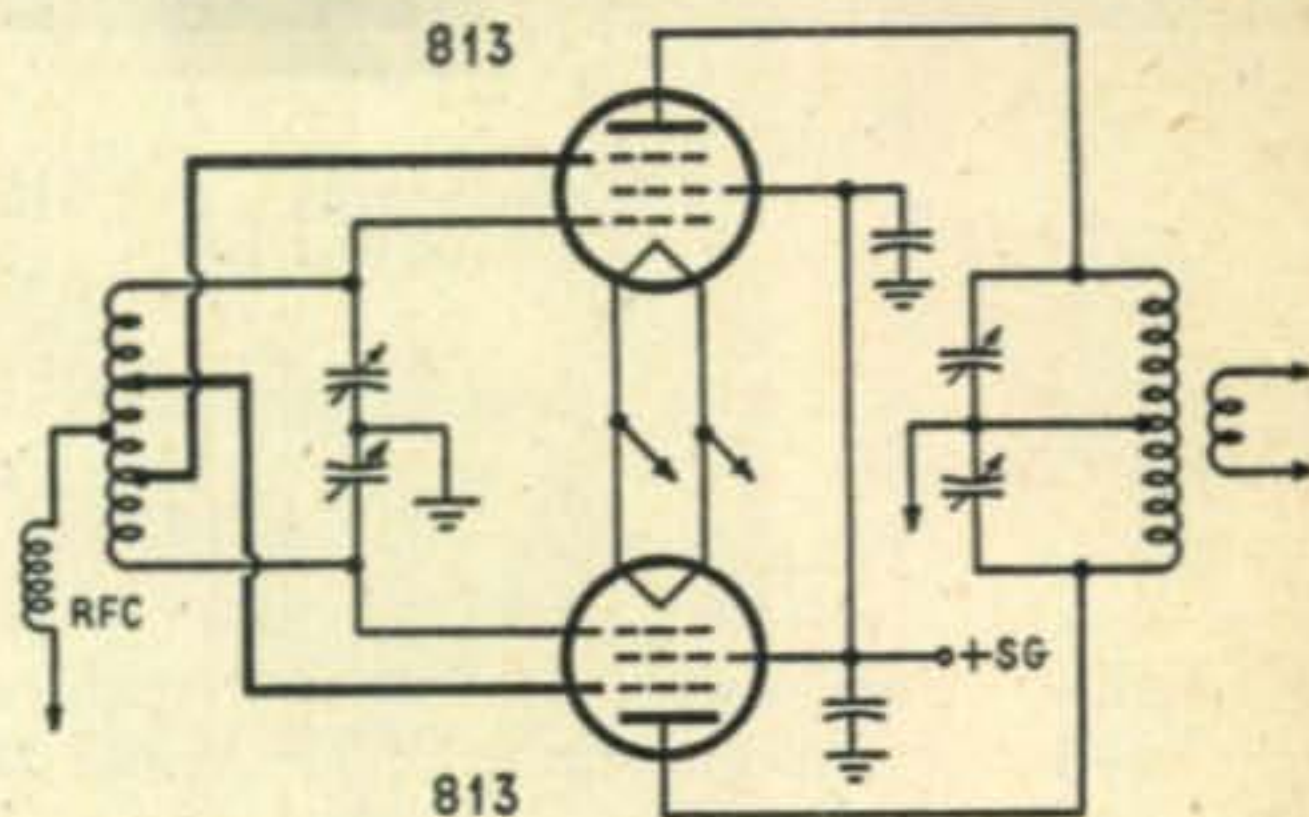

### Neutralizing 813's.

This system of neutralization is adaptable to 813's or any tetrode with an external suppressor connection. The schematic shows the details. Connect the two suppressors to taps on the grid coil, and slide these taps back and forth until the proper neutralization is achieved.

This circuit has several advantages. For one thing, no high-voltage neutralizing capacitors are needed. Further, if you use plug-in grid coils, you will be able to provide different neutralization settings for each band, which means you can get exact neutralization when you change bands.

Note that it will be necessary to re-neutralize if you change tubes because the plate-to-suppressor capacity changes from tube to tube. Also, using this circuit, the tubes will require slightly more drive than usual, as the suppressor grids are at a negative potential.

Lee L. Toman, W3BIM

### Cure For Tunable Hum

This describes an experience I had with tunable hum, and how I cured the trouble. After installing a brand new transmitter, I found that whenever the filaments were turned on, hum appeared in the receiver. The hum was spread over all bands. The hum was finally traced to the crystal oscillator, and from there to the crystal oscillator power supply.

In this power supply, the filament winding was not center-tapped, and the B-plus connections came from one side of the filament, then on to the filter. I found that I could completely remove the tunable hum by placing a 2  $\mu$ f capacitor from the other side of the rectifier filament to ground. This capacitor should have the same voltage rating as those used in the filter.

Eric W. Crusier, W2DYR



Conducted by RALPH V. ANDERSON, W3NL\*

**T**HE 29.640 mc band has been finally established as a "National and Emergency Calling Frequency." This column has been plugging its use for quite some time. QST has listed it as a 'phone frequency for about one year. We wish each mobile having this frequency available would take the time to read the conditions under which this frequency is supposed to be used. In QST, the following sentence appears: "After contact has been made the frequency should be *vacated immediately* to accommodate other callers". This column contained the same suggestion prior to the adoption of the frequency for this purpose. As previously reported, many squelch receivers and Auto-Call's are in use throughout the Nation on this frequency. However, when the band opens, these units which furnish emergency communication facilities are *completely immobilized*, because stations are using 29.640 mc for routine contacts. Appraising this situation, this column requested comments a few months ago—and we got them; all the way from the fellow who wants a law to keep everyone off; to the fellow that says his license doesn't say anything about staying off of 29.640 and he'll operate there as long as he pleases! In addition, we are acquainted with several operators who *will not answer* a CQ, or a call from a station known to use 29.640 mc for ordinary QSO purposes. The proper answer seems to be, from various comments received, for each operator to provide crystal switching—one crystal on 29.640 mc and the other on an adjacent channel, far enough removed from 29.640 mc that his signal will not operate through a wide-band l.f. receiver. One well established mid-western club uses 29.590 mc as the adjacent frequency. The mobile calls on 29.640 mc, the fixed station answers on 29.590 mc and the mobile instantly switches to 29.590 the moment the call is answered. While in QSO another call can be made by another station—thus, no jamming. Only by the fullest cooperation can the frequency of 29.640 mc be made available as a National Calling and Emergency Frequency.

#### DF Equipment

Many of the fellows have requested constructional information on direction finding loops, per-

\*Send contributions to R. V. Anderson, 2509 32nd St., S.E., Washington 20, D. C.

haps not so much for hidden transmitter hunts as for locating sources of interference—particularly diathermy interference.

Here are schematics of two loops as used by the St. Paul boys. *Figure 1* illustrates a loop with an r.f. stage in a box at the loop and *Fig. 2* illustrates the construction of a loop feeding directly to the receiver. The loop in *Fig. 1* is to be preferred well above the other because of its increased sensitivity.

The loop is made of co-ax, copper tubing or any convenient material which will "stay put." There is nothing particularly critical about any of the components, or adjustment. Although the dimensions given are shown for ten meter operation, more or less turns can be added for operation on other bands. To check the loop for frequency, place a grid-dip oscillator at the opening on top of the loop. In *Fig. 2*, the loop is turned by clipping off the free ends of the 300 ohm ribbon a fraction of an inch at a time.

When using the loop the sensitivity control is particularly important since greater nulls can be obtained when approaching the source of the signal. When about 1/2 mile from a strong signal, the filament current of the 959 is turned off. For best results, an S-meter should be employed with the receiver. The regular ten-meter mobile whip antenna must be removed or tied down to the side of the car while direction finding, although when taking the first bearing it is left in normal operating position and used as a sense antenna.

We are indebted to WØSMT for the above information.

#### The Auto-Call

I hope readers will excuse me for once more bringing up the Auto-Call. Because of many requests for further information, we feel that the word hasn't been sufficiently passed around. This device is simple, fool-proof, and permits the mobile operator to call a fixed station, at any hour of the day or night without any attention on the part of the fixed station operator (he can even be asleep). How many mobile groups can accomplish this now? Can you instantly call a fixed station at any hour of the day or night should you have an emergency situation or important business? The latest cities to use the Auto-Call are Ft. Worth, Texas and Baltimore, Maryland. Write me for

# HARVEY Features the Finest Brands

## CHICAGO

**THE COMPLETE TRANSFORMER LINE THAT MEETS MILITARY SPECIFICATIONS.**



If you want really tough units for rugged applications in your own rig... or if you require fully approved MIL-T-27 Transformers and Filter Reactors for prototype models, pilot runs or special applications — write, wire or phone HARVEY for quick service on these Hermetically-Sealed units. We carry a complete range of CHICAGO's MIL-T-27 Transformers: Power, Bias, Filament, Filter, Audio — and can ship IMMEDIATELY...FROM STOCK!

*HARVEY RADIO CO. has been supply headquarters for radio amateurs, broadcasters and industrial organizations for more than 25 years. Six full-time, active amateur operators are an important part of our well-trained technical sales staff. Make HARVEY your one-stop source for anything you may need in radio and electronics.*

### SUPERIOR POWERSTATS

Smooth, efficient voltage control, 0-135 volts output from 115 volt AC line. Models also for 230 volt input. Write for free literature. Models for table and panel mounting.



Type 20, 3 amp.....	\$12.50
116, 7.5 amps, table mtg.....	23.00
116U, 7.5 amps, panel mtg...	18.00
1126, 15 amps.....	46.00
1156, 45 amps.....	118.00

### New LYSCO Mobile Transmitters

25 watts minimum peak power. Clamp type modulation. Tuning adjustment from front panel. Dimensions 4" wide, 4 1/2" high, 6" deep. Rounded drawn case, black wrinkle finish. Tubes: Model A 3-6AQ5... Model B 3-6V6GT... Model C 3-12A6. 25 watts power minimum. Amateur: 10 meters, 20 meters, 75 meters. Civil Air Patrol: For either 2374 kc or 4585 kc .....less tubes \$29.95 Net



### ELDICO ANTENNASCOPE



Now you can be sure of maximum antenna performance with this Antennascope based on design of W. M. Scherer, W2AEF published in CQ, September. Used with a Grid-Dipper, you can measure radiation resistance, resonant frequency of antenna, line impedance, receiver input impedance, feedline s.w.r. Reduce TVI, increase xmtr efficiency, improve receiver performance, by knowing and measuring your rig. Eldico Antennascope is available in kit form or completely wired and tested. Kit form ..... \$24.95;

Wired and tested ..... \$29.95

#### For the MOBILE Ham

Harvey carries complete stocks of Gonset and Mallard Converters.

#### For your FIXED Station

we have the equipment of the outstanding manufacturers — Collins, Hallicrafters, National, RCA...

#### PLUS

all the products of the country's leading parts manufacturers.

VISIT HARVEY'S AUDIO-TORIUM — Come in and visit our new Sound Department... all these items and many more on working display at all times.

Telephone **hrc** LUxemberg 2-1500

# HARVEY

**RADIO COMPANY, INC.**

103 West 43rd St., New York 18, N. Y.

NOTE: In view of the rapidly changing price situation in both complete units and components we wish to emphasize that all prices are subject to change without notice, and are Net, F.O.B., N.Y.C.

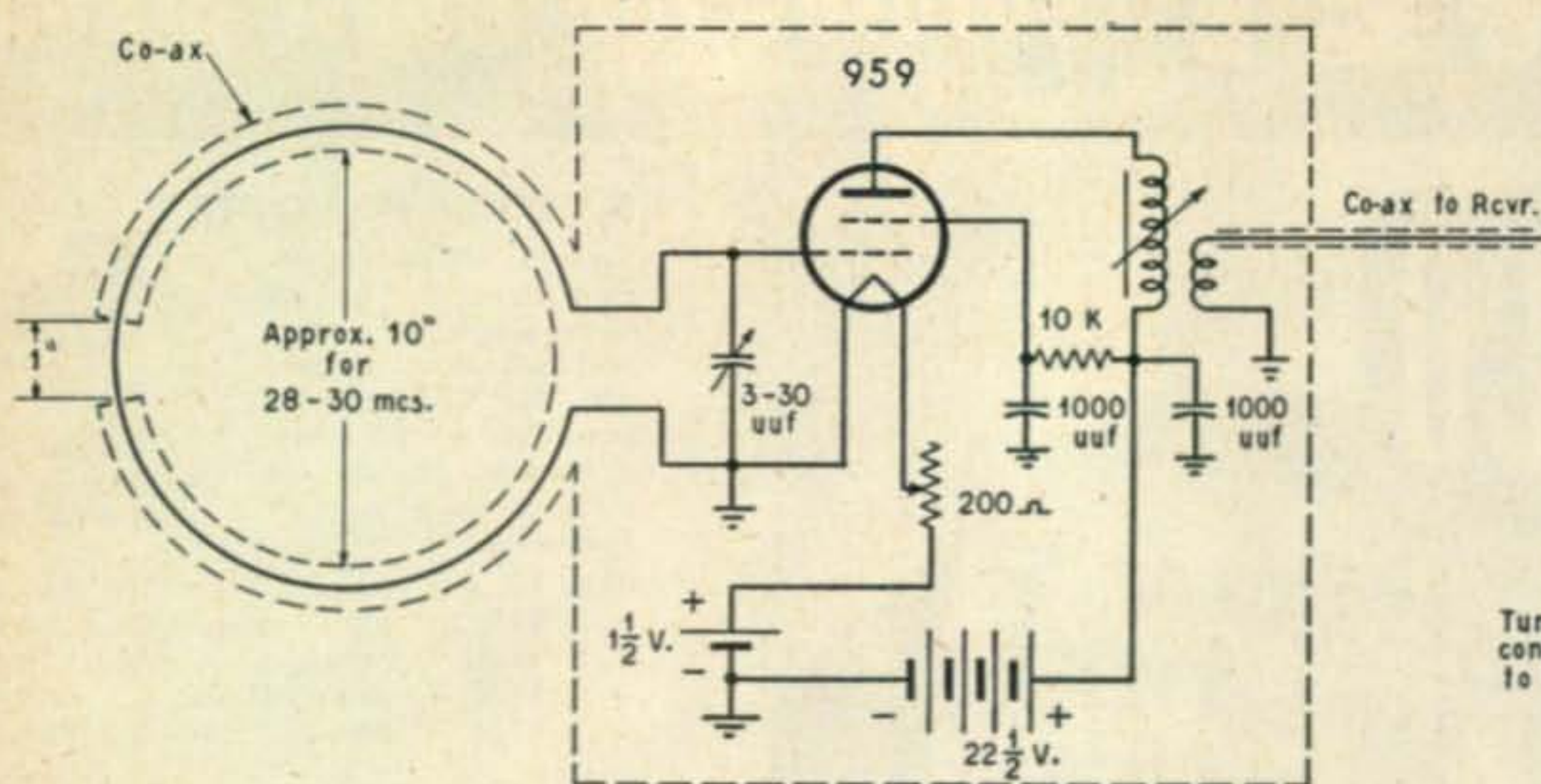
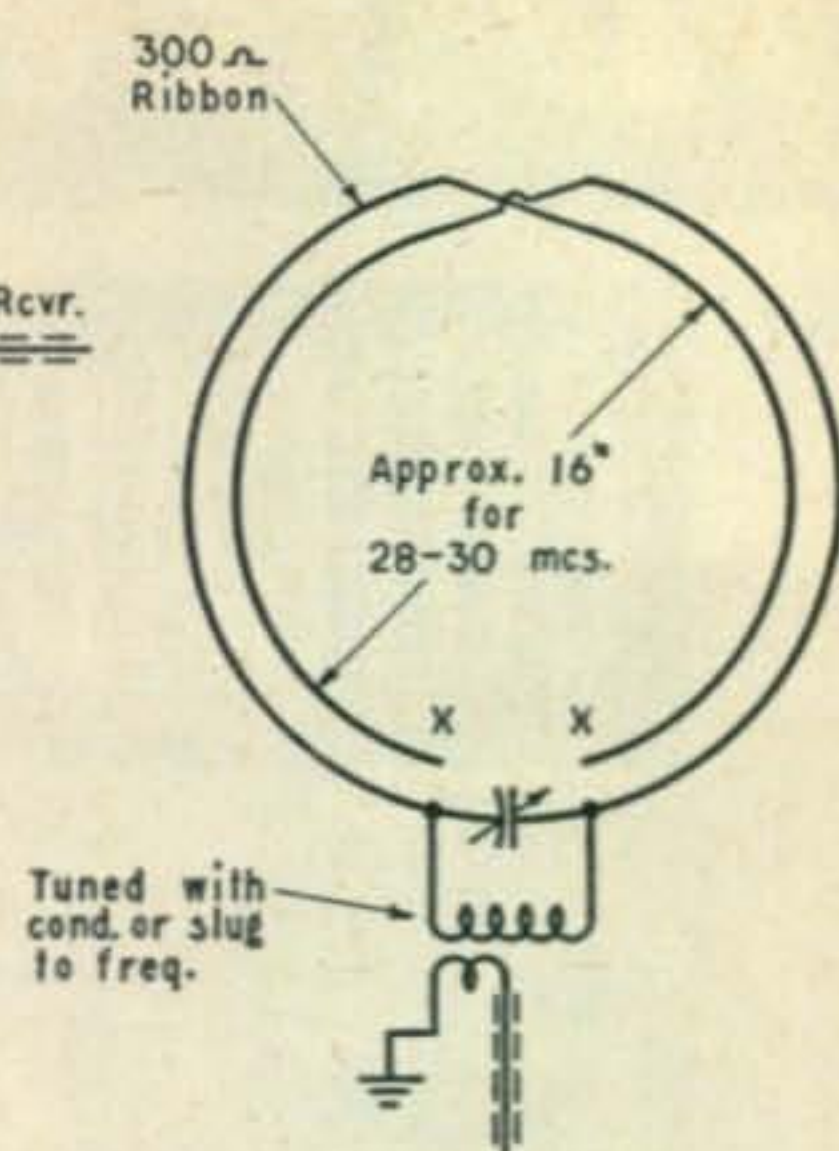

FIG. 1



Clip free ends (marked X) until loop tunes to frequency.

FIG. 2

further details, or see my two articles in the February and May, 1951 issues of *CQ*.

#### Odds and Ends

How long has it been since you have oiled the bearings of your dynamotor?

A mica condenser across the contact points of generator regulators will often reduce or eliminate hash from this source. Be sure they are not large enough to increase sparking—you'll burn up the points. . . . Many of the gang are using marker crystal oscillators to set their VFO's. 6 volts B+ in a simple triode oscillator with provision for crystal switching seems to be most popular. . . . Contrary to popular opinion, you are not Maritime Mobile unless you are outside the continental limits of the United States. When you are operating MM, you are confined to the ten meter band exclusively. . . . There is a great demand for operators on sea-going vessels. Here's a chance for an overseas vacation at good wages.

Fixed Stations: *Always* indicate on a QSL to a mobile station that he was mobile when you worked him, preferably by "/m" after the call.

#### Maritime Mobile Amateur Radio Club

Fixed stations, send your 30 MM QSL's to W3OB, the Secretary of the Club, for the MM certificate. . . . Ady, W6YYT had about six days in New Orleans. Guess what he did? He spent the time helping W5REZ put a beam on the roof of the store downtown. Ady's now bound for Japan. Seems to us the last time they were out there the bottom of the ocean came up suddenly and hit the ship. . . . W4AYE ran into W1SSI out Manila way and did the town up in first class shape. . . . W5STH, a newcomer in the MM crowd was recently QSO'd while just clearing the harbor in Kingston, Jamaica ahead of the hurricane which subsequently wrecked the harbor and killed over 100 people. Jim said they were pouring the

oil to the old gal to get away from the big wind. He was last heard at Mobile so guess they made it. . . . W4RW, is back on with a TBS50. Capt. Van brought over the new super-tanker "MAGWA" which, as we understand it, is a tanker to out-tanker all others. . . . Billie, the YL MM op on the Gulf Banker expects to visit Washington State during her vacation—used to be with the Weather Bureau out that way. . . . The second MM certificate to go to England went to G6UT. Along with his QSL's he sent a long list of fellows he had worked, but had not QSL'd. With curtailed operations due to poor band conditions, it is almost necessary to QSL 100% to keep the certificates rolling. . . . On the MM distance record, here's a note from Van, W4RW. "As soon as I get my records, I'll set Ray, W4KEJ straight on the record deal. I worked the Phoenix Islands at a distance of 10,500 miles, although I was using 400 watts instead of Ray's 20. So he still deserves the credit." Send your MM info to W3OB, Secretary of the MM Club.





# Here, at last . . . the perfect High-Gain Antenna for Television Primary Area Reception . . .

INTRODUCING THE ALL-CHANNEL

## BUTTERFLY SWIVEL-POSITIONED ANTENNA

Tel-a-Ray does it again! The company that has contributed so much to improve long-distance television reception has brought its antenna know-how to improving television's primary area reception. The result is the flexible, powerful new Butterfly . . . the simplest antenna to install and adjust . . . ruggedly constructed of tough, extruded aluminum . . . guaranteed against wind or weather damage . . . a perfected, dependable, low-cost means of assuring the most brilliant TV reception in primary areas.

Never before was a high-gain antenna so foolproof, so flexible, so adaptable for use in densely populated metropolitan areas where a number of stations are operating. It comes with a three-position bracket for mounting at right angles, a 30° angle, or upright with nothing extra to buy . . . or mounted in one-, two- or four-bay arrays for improved reception in outer service areas and near-station dead spots.

*Get the best TV reception . . . simply, easily . . . with the Butterfly!*

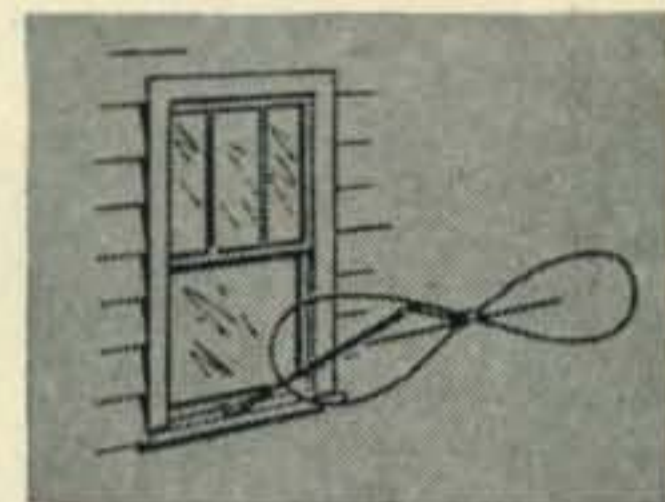

### LOW PRICED, TOO! —

The Butterfly with the three-way bracket mounting sells at approximately \$4.95 Suggested List. The retail price for the single-bay array is about \$12.95 Suggested List.

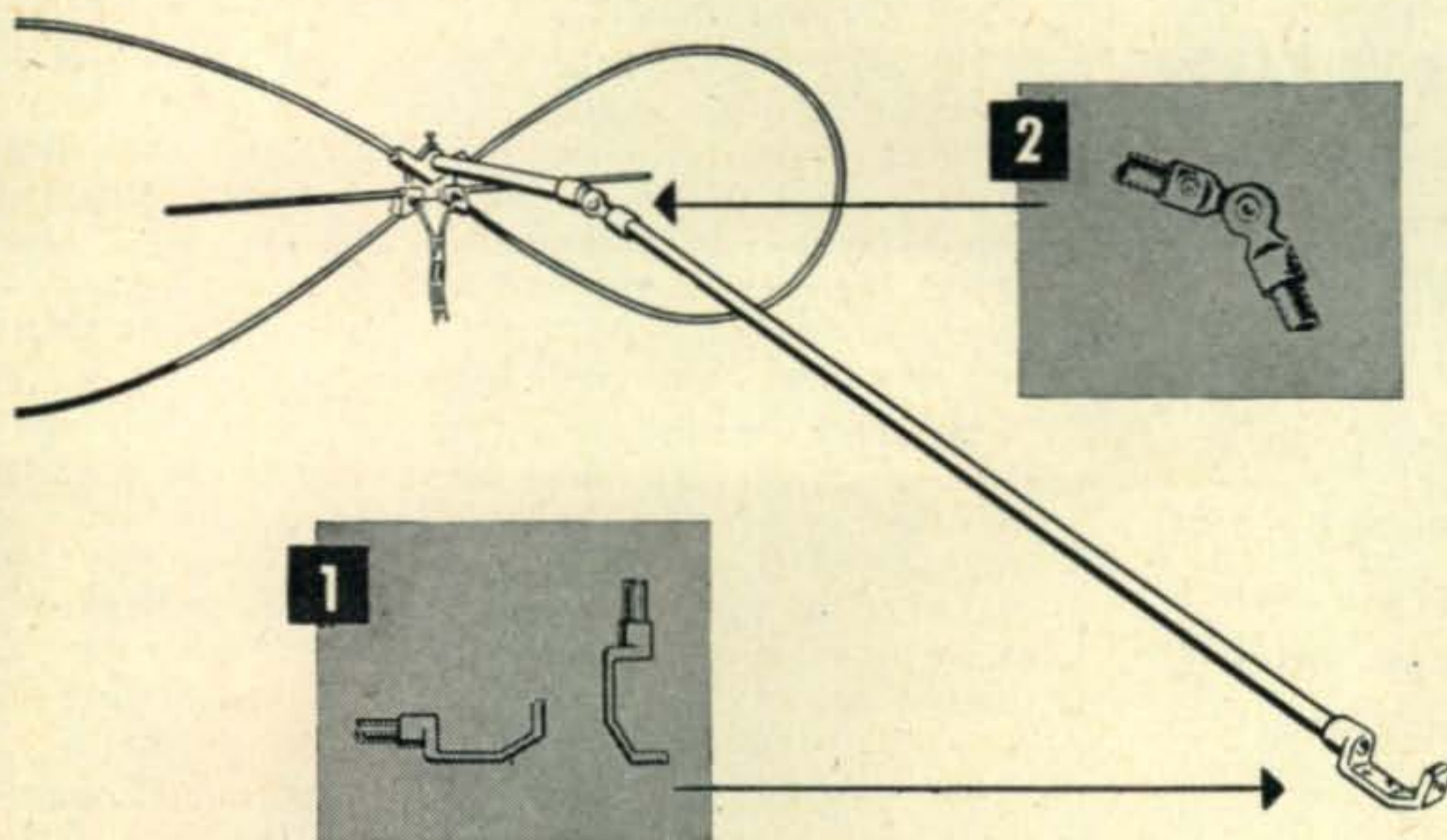

**1** Three-way bracket provides for quick, easy installation on window ledge, the roof, practically any place.

The bracket is drilled for installation upright, or at either of the two angles shown. It may be used with either a 300 ohm or co-axial lead in.

**2** Easy-acting, quickly locked swivel permits simple adjustment for best reception.

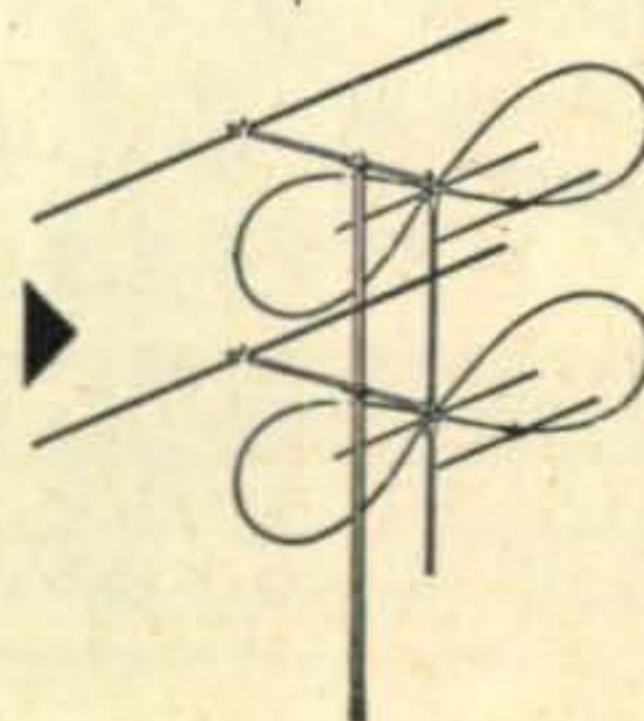

The Butterfly mounted in a two-bay array . . . a low-cost way of getting improved TV reception in outer service areas, or in primary area dead spots.

 **Tel-a-Ray**  
TRADEMARK **ENTERPRISES, INC.**  
BOX 332C, HENDERSON, KY.



Bliley Type BH6A



Bliley Type TCO-1  
Temperature Control Oven



Bliley Type MC9

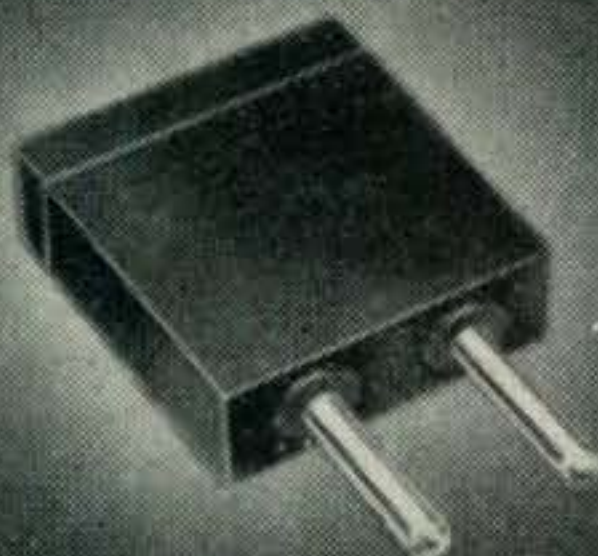

Bliley Type SR5A

## IT'S PRODUCTION

PRODUCTION schedules must be built on a foundation of ability . . . and Bliley is doing an outstanding job of PRODUCTION for the defense program.

Twenty-one years of experience help us to give you a better product . . . when you need it . . . the way you need it.

# Bliley

CRYSTALS

**BLILEY ELECTRIC COMPANY  
UNION STATION BUILDING  
ERIE, PENNSYLVANIA**

## NEWCOMER'S BUYWAY

(from page 42)



Here is the new, complete Buying Guide to *everything* in Amateur Radio. It's ALLIED's 212-page 1952 catalog—packed with full selections of quality receivers, transmitters and station gear of every description—everything you need to operate an efficient Ham station at lowest money-saving cost. Here, too, are the widest selections of parts, tubes, kits, tools, books and diagrams, ready for fast, de-

pendable shipment from ALLIED's huge stocks. You can count on ALLIED for expert service, the most generous time payment terms and down-to-earth practical help from our large staff of old-time Hams. Have the complete, dependable service enjoyed by thousands of Amateurs over the past 30 years. Send today for your FREE copy of the new ALLIED Catalog, finest Buying Guide in Amateur Radio. ALLIED RADIO CORP., 833 W. Jackson Blvd., Dept. 16-LL-1, Chicago 7.

## NPA GIVES AMATEURS PRIORITY RATING

The National Production Authority, U. S. Department of Commerce, on October 4, 1951 issued a new order designed to keep amateurs on the air and to encourage an expansion in the number of amateur radio stations participating in defense and security activities.

This order grants priority assistance to licensed amateur radio stations.

Under the new order, a licensed radio station operator who needs hard-to-get parts may place a delivery order with his supplier, using the allotment symbol MRO to obtain controlled materials (steel, copper and aluminum), and the rating DO-MRO for components and new equipment. His delivery order must be certified over his signature and show the station call letters.

Members of nine major military and emergency networks will each have an annual quota of \$200 in rated orders. Other amateur operators will be limited to \$100 of self-rated orders. The quotas may be polled to meet unusual needs. This will permit an amateur needing an additional quota to use the unused quotas of other amateurs through direct arrangement with his fellow operators.

The \$200 quota is granted to an individual operator who is an active member of one or more of the following groups: MARS (Air Force or Army), Radio Amateur Civil Emergency Service (Federal Civil Defense Admin.), National Traffic System (ARRL), Flood Emergency Network of Radio Amateurs (U. S. Weather Bureau), National Emergency Net (ARC), Civil Air Patrol (U. S. Air Force), USNR Communications Network, Emergency Corps (ARRL).

(More details in next issue)

LEO I. MEYERSON  
WØGFQ



# JUST OFF THE PRESS WRL 1952 CATALOG



**IT'S NEW! IT'S FREE!**  
**Send For Your Copy**

CU ON 10-20 & 75 METERS

**GOOD NEWS  
for the NOVICE**



**NEW NOVICE CW 7 KIT \$19.95**

Here is a complete novice 80 meter AC-DC 7 watt transmitting kit—complete with tubes, power supply, tuning indicator, antenna, pi-network, key and crystal. Nothing left to buy—simply wire (complete instructions included) plug into AC socket and go on the air. Will operate on either 110 volts AC or DC.

**GUARANTEED CRYSTALS**

**IN HOLDERS Type FT-243**

**160 METER \$1.50 ea.**

1.8 to 1.825    1.875 to 1.9

1.9 to 1.925    1.925 to 2.0

**80-40 METER \$1.25 ea.**

3.5 to 4.0    7.0 to 7.4

Please state frequency. We will come as close as possible. No refunds or exchanges, please.

**NEW LOG BOOK**

For mobile or fixed station. Spiral binding—turns up—lies flat. Full column log listing all FCC required info. Log will accommodate 1,525 stations. Front and back covers show "Q" signals, phonetic alphabet, and amateur international prefixes. **25¢**



**RADIO REFERENCE MAP**



**25¢**

**HANDY WALL SIZE**

**LIBERAL TRADE-INS  
LOW DOWN PAYMENTS  
Personalized Service**

**LEO GIVES BEST DEAL ON . . .**

## **National RECEIVERS**

**ON HAND FOR IMMEDIATE DELIVERY!**

### **HRO-50-1 RECEIVER**

Additional I.F. Stage and 12 permeability tuned I.F. circuits result in the ultimate in selectivity!

Built-in power supply on separate chassis. Front panel oscillator compensation control. 20 to 1 precision gear drive. Provisions for NBFM adapter. Push-pull audio output. Speaker matching transformer built into receiver with 8 and 500/600 ohm output terminals.

**\$383.50**

(less speaker)

**LOW DOWN PAYMENT**



10" PM Speaker  
matching cabinet

**\$16.00**

### **NC-183 RECEIVER**

Sixteen tubes (including rectifier and voltage regulator) are employed in a modern high-gain super-heterodyne circuit. HF oscillator temperature-compensated on all bands; phonograph pick-up jack; accessory connector socket; illuminated signal strength meter with adjustable sensitivity; self-contained output transformer with 500 ohm and 8 ohm terminals; operates from 115 or 230 volts 50/60 cycles or, in emergency, from batteries or vibrator power supply; narrow band FM adaptor available. Frequency coverage: 540kc. to 31mc. and 48 to 56 mc.

**\$279.00**

(less speaker)

**LOW DOWN PAYMENT**

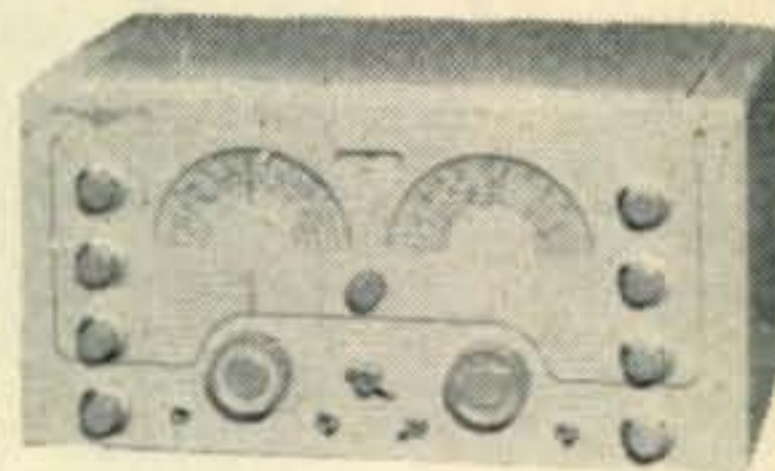

10" PM Speaker  
matching cabinet

**\$16.00**

### **NATIONAL RECEIVERS**

NC-125 .....	\$149.50	Matching Speaker .....	\$11.00
SELECT-O-JET (#2 or #3) .....			\$28.75
SW-54 .....			\$49.95

Write for detailed XMTR specification sheets.

**WRITE - WIRE**

**PHONE 7795**

**World  
LABORATORIES**



**Radio  
INCORPORATED**

**COUNCIL BLUFFS, IOWA**

World Radio Laboratories, Inc.  
744 West Broadway  
Council Bluffs, Iowa

Please send me:

- New Log Book
- New Catalog
- Radio Map

- SW-54 Info C-11
- Select-O-Jet Info
- HRO-50-1 Info
- CW 7 Kit Info
- NC-183 Info
- NC-125 Info
- Used Equipment List

Name \_\_\_\_\_

Address \_\_\_\_\_

City \_\_\_\_\_ State \_\_\_\_\_



## From 2 to 75 Meters

Tested and proven Antennas for 1¼, 2, 6, 10, 11, up to 75-meter mobile installations—designed to increase the signal strength and yet offer low-cost equipment for amateurs and Civil Defense Corps.

Send for Special BULLETIN and PRICES

**PREMAX PRODUCTS**  
DIVISION CHISHOLM-RYDER CO., INC.

5204 Highland Ave., Niagara Falls, N. Y.

## Keep Your Shack Neat with a BOUND VOLUME

You'll appreciate the handy convenience of this compact volume of the 1951 issues of CQ . . . handsomely book-bound in tan colored cloth . . . distinctive gold foil lettering embossed in a black panel strip . . . available NOW!

**\$7.95**

in U. S., Canada and  
Pan-American  
Union. Others,  
\$1.00 more.

**CQ MAGAZINE**

67 West 44 Street New York 18, N. Y.

## VHF-UHF

(from page 38)

EST. On the 20th, he worked OA4AE from 2110 to 2230. On the 23rd things really got hot and he hooked LU's: 6DO, 8BQ, 8AE, 5DC, 2BN, 6DR and 9AS; also OA4AE. The signals were peaking up from the southeast at first but shifted to the southwest during the opening. At the same time, the LUs were heard working CE1AH. YV5AC reports that six meter activity was down during the summer in LU-land, but interest is building up in two-meter and 420-mc operation. Gosh, it must be catching!

W2QNZ is back in action on the eastern side of the continent again. Ed was going to school in sunny Southern California when Uncle Sam gave him the nod. After a short session in the service, Ed was able to convince the medics that the country would be better off without him as a burden on the taxpayers. So he's now busy as a full-time announcer, full-time station operator at an AM broadcast station in Dover, Delaware. Ed has his two-meter gear at the transmitter house but he can only operate when the big rig is off the air, as his 150 watts of r-f really plays hob with the BC speech amplifiers! He is wary of trouble with an over-zealous Chief Engineer and Consultant, so the 16-element array must be lowered whenever an inspection tour is scheduled! But even under these conditions W2QNZ/3 is doing a fine job. Look for him in the lower 500 kc of the band (he's VFO) after dark any week night.

### And, In Closing

It's been over two years since W2PAU took over the job of v.h.f reporter for "CQ". It hasn't always been easy batting out a column every thirty days, and trying to keep ahead of the correspondence. But we've enjoyed it a lot.

It has been apparent for a long time that Ye Ed hasn't been able to devote enough time to this job to do it right. The six-day week at the RCA plant, the pressure of other interests, the desire to remain active on the air—all these have combined to crystalize our decision that if a suitable replacement could be found, we'd gladly step aside.

Quite by coincidence, another v.h.f reporter made a similar decision at about the same time. Our friend Bill McNatt, W9NFK, Editor and Publisher of "The VHF News", was beset by the same sort of problems. In the September issue of the "News" he announced his plans to suspend publication.

It didn't take much figuring to deduce that if Bill could be persuaded to handle the "CQ" column—a much lighter chore than the publication of a complete monthly magazine—we would all benefit. To make a long story short, the sales talk from this end must have been convincing, for Bill agreed to take over.

Just to set the record straight, one often hears that some reporter is prejudiced—he only prints news about one section of the country, or about

## Special Purchase FM Radio Chassis

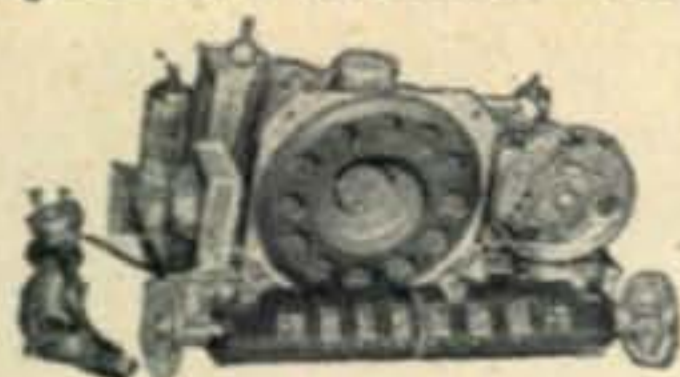

88-108 MC  
Complete with 6 tubes. Built-in Antenna and Speaker. Product of Famous Radio & TV Manufacturer whose name we promised not to mention.

**TUBE LINEUP**  
1-12BA7 1-12S8  
2-12BA6 1-35W4  
1-35B5

Regularly 29.95  
Brand New

**\$16.95**

May also be used as an FM Tuner by picking signal off detector.

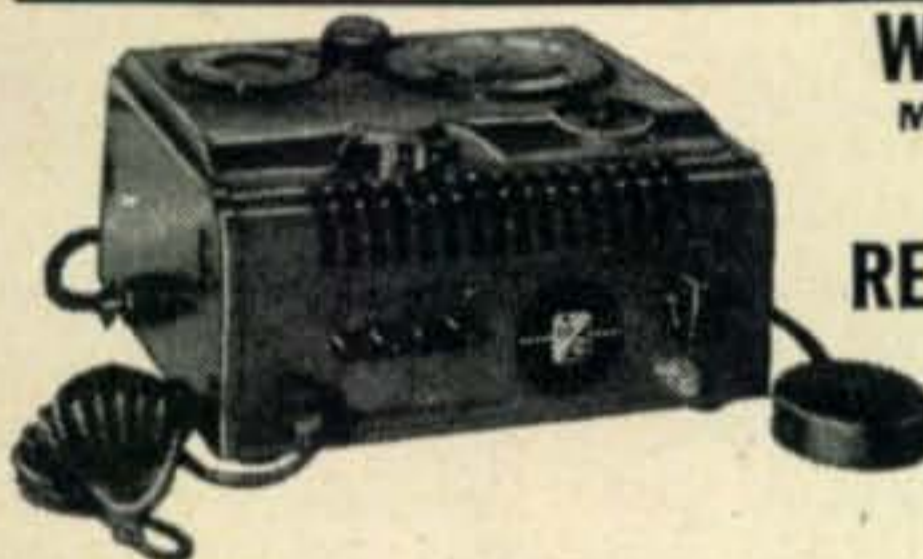

**WEBSTER  
MODEL 18  
WIRE  
RECORDER**

BRAND NEW

- DICTATION ● TRANSCRIPTION ● PLAYBACK**
- Automatic stops—shut off machine at end of wire
  - Pushbutton record-listen switch.
  - Immediate playback thru 2 inch speaker
  - Neon recording volume indicator
  - Removable take-up drum
  - Elapsed time indicator

Includes microphone with stand, 1/4 hour spool wire, plastic dust cover, and removable foot switch. Drastically reduced from Original Price of \$135.00 to an all time low of only

**\$89.50**

### RECORDING WIRE

1 hour | 1/2 hour | 1/4 hour  
\$3.50 | \$2.10 | \$1.40

**NOTE:** Do not send money for postage on above items, we ship best way—charges collect.

**LOW FREQ. XTALS - FT 241A.** For SSB, lattice filter, etc. 1/2" spc. 54th or 72nd harm. channels. Listed by fund. Fractions omitted.

SCR 522 XTALS		BC-610 XTALS	
1/8" PINS	1/2" SPC	2 banana plugs	3/4" SPC
372 404 435 506	400 462	5910	2030 2442
374 405 436 507	440 463	6370	2045 2532
375 406 437 508	441 464	6450	2105 2545
377 407 438 509	442 466	6470	2125 2557
379 408 481 511	444 468	6497	2145 3202
380 409 483 512	446 469	6522	2155 3215
381 411 484 514	447 470	6547	2220 3237
383 412 485 515	448 472	6610	2258 3250
384 413 487 516	450 474	7350	2280 3322
385 414 488 518	451 475	7480	2282 3510
386 415 490 519	452 476	7580	2290 3520
387 416 491 520	455 477	7810	2360 3945
388 418 492 522	457 479	7930	2390 3955
390 419 493 525	459 480		2300 3550
391 420 494 526	461		2305 3570
392 422 495 530			2320 3580
393 423 496 531	99c EA	<b>\$1.29</b>	2415 3995
394 424 497 533	10 FOR	EA	2435
395 425 498 537	\$9.00		
396 426 503 538			
397 427 504			
398 429			
401 431 49c EA			
402 433 10 FOR			
403 434 \$4.50			
	<b>SPECIAL</b>		
	200 KC XTALS		
	without holders		
	69c EACH		
	3 FOR \$2.00		
		<b>EACH</b>	
		\$1.29	

**HAM XTALS—FT 243 HOLDERS—1/2" pin spc.**

4190 6773 7840	1015 5825 6440	6740 7640
5030 6873 7873	1129 5840 6450	7340 7650
5485 6906 7906	2045 5850 6473	7440 7673
3040 6973 7940	3735 5873 6475	7473 7706
3073 7740 7973	5305 5875 6506	7506 7806
8106 7773 8273	5677 5906 6540	7540 8240
8125 7806 8306	5706 5940 6573	7573 8340
3140	5725 5973 6575	7606 8400
8173 49c EA	5740 6273 6600	
8175 10 FOR	5750 6306 6606	
6206 \$4.50	5760 6325 6625	<b>\$9.00</b>
	5773 6340 6640	10 FOR
	5800 6373 6673	99c each
	5806 6406 6706	

Add 20c for each 10 xtals or less for postage and handling.

**SUN RADIO**  
OF WASHINGTON, D. C.  
938 F STREET, N. W. WASH. 4, D. C.

## VARIABLE CONDENSERS

From SCR-522

2 GANG 25  
MMF  
per section  
**\$1.29**



3 GANG - 25  
MMF  
per section  
**\$1.59**

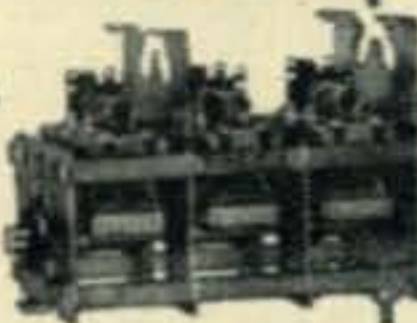

BRAND NEW with CONCENTRIC AIR TRIMMERS



**NAVY VHF  
BRAND NEW  
CW  
TRANSMITTER**  
Battery operated (67 1/2 V. "B" and 1 1/2 V. "A") Frequency 80 to 105 MC. uses 2 1G4 Tubes - with instruction manual - less tubes and batteries.  
**\$4.95**

**Low-Impedance Dynamic  
Mikes—Display Models**

**American Mike—  
200 Ohms**

VR-2T - \$42.15 list - Now **\$16.86**  
D-7T - \$27.00 list - Now **\$10.80**  
D-220T - \$71.00 list - Now **\$28.40**

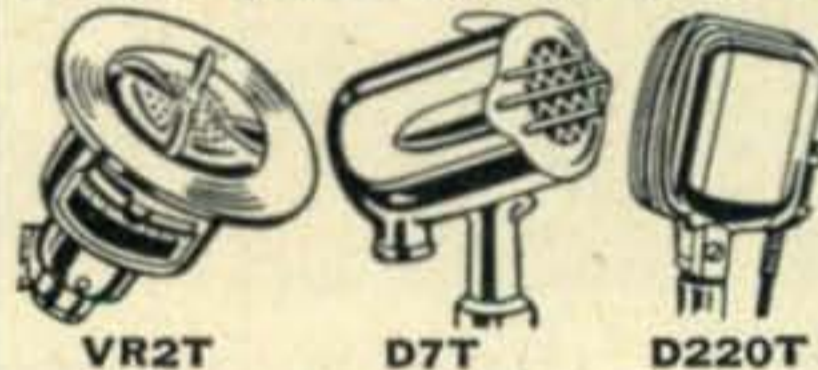

**Ham Transformers, Peerless (Altec Lansing) - new, not surplus, priced below cost.**

**Modulation Trans. 20 w. Universal Model No. M-4081Q. List \$9.95. Only \$3.70**

**Plate Trans. —2428 V.C.T.—300 MA. No. P-5196A. List \$45.00—only \$18.00**

**Driver Trans. —Universal 70 MA for 15 w. Audio No. A4237Q. List \$10.75—only \$4.30**

**BC-746 Tuning Units, contains antenna, oscillator coils, 140 mmf midget tuning condenser, double crystal socket, less xtals .. \$ .39**  
With 2 crystals ..... \$ .99  
With 2 crystals, one in 80 meter band. .... **\$1.29**

## SPERRY AMPLIFIER

Brand new servo amplifier containing two beam power output tubes (1632) two twin triodes (1632 and 1634) two mica condensers, dozens of color coded half watt resistors, two dual and four section bathtub condensers, three transformers, two wafer switches, the volume control, four octal sockets. With schematic ..... **\$3.95**

## 2 METER ANTENNA

COMPLETE WITH COAX CONNECTORS ..... **\$2.69**

## TERMS

All items F.O.B., Washington, D.C. All orders \$30.00 or less, cash with order. Above \$30.00, 25 per cent with order, balance C.O.D. Foreign orders cash with orders, plus exchange rate.

## FAMOUS MAKE BUTTERFLY CONDENSERS ALL NEW — 1/3 OFF!

.500 GAP. .375 GAP. .250 GAP.  
11- 8.15 143-19.85  
115-25.25 106-20.15 159-21.00  
124-26.65 130-21.60 175-22.50  
141-24.50 192-23.95  
153-25.95 208-25.95

Note: Figure in Left Column is Max. Cap. per Section

## NATIONALLY KNOWN FAMOUS MAKE HEAVY DUTY SINGLE & DOUBLE STATOR

### TRANSMITTING CONDENSERS.

Max. Cap.	Gap	Price
300	.077	\$ 5.32
230	.171	5.57
250	.219	12.85
500	.219	17.22
75	.344	8.96
245	.344	14.11
150	.469	12.95
100-100	.219	14.11
100-100	.344	15.64
60-60	.469	14.11

## TS-13 HAND SET

WITH SWITCH & PLUGS ..... **\$4.95**

## POTENTIOMETERS

Asst. of 20 ..... **\$2.00**

## MAGNETRONS

2J38 - NEW ..... **\$14.95**

## NOTE TO ALL HAMS!

We carry a full line of most famous makes of amateur gear.

## FOR MOBILE USE:

Master mobile antennas  
Gonset converters  
Lysco transmitters  
Harvey-Wells xmtrs

## FOR FIXED STATIONS:

Hallcrafters radios  
National radios  
Bud parts  
B & W coils  
Hammarlund condensers  
Triplett meters  
National parts  
many others in stock

## WE ALSO STOCK:

Most of the famous test equipment, Elco kits, Aerovox condensers, etc. Write for quotations.

## NOTICE TO CRYSTALS USERS

WE HAVE MANY OTHER FREQUENCIES NOT LISTED — WRITE FOR QUOTATION

## CQ TO ALL HAMS DE W3PPQ

Handle here is "Pick" ... call or write me for anything you need in ham gear or parts—Will be happy to expedite your order with best quality merchandise. 73's

# RADIO Surplus Buys

## 500 KC CRYSTALS

500 KC Crystals in FT 241-A holders with 1/2" pin spec.

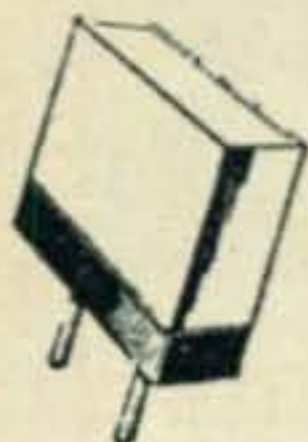

ONLY LIMITED QUANTITY AVAILABLE

**\$1.95** each

## TUNER FROM NAVY "BN" EQUIPMENT

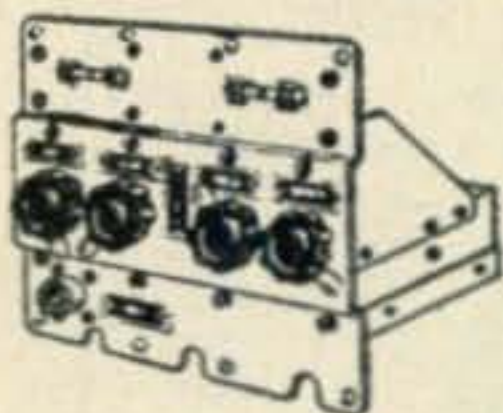

Simply modified into 2-meter converter for car or communications receiver. Uses 1—6J6, 1—6SH7, 1—9006, 1—6J5 (Not Furnished). Slug is tuned from 157 to 187 Megacycles. Includes schematic diagram for "BN" equipment.

**\$4.95**

Now — A New LOW Price .....

## BC-605 INTERPHONE AMPLIFIER

Ideal for inter-com system in home; office to office, aircraft, boats, etc. Comes complete with tubes, case, and diagram. Easily converted. (See Page 140, April Issue RADIO & TELEVISION NEWS.) BRAND NEW IN ORIGINAL CARTONS Special Close-out Price,



**\$3.95**

each .....

## BLACK LIGHT KITS ULTRA-VIOLET FLUORESCENCE



NOW build your own black light equipment at a new low cost with these easy-to-assemble components. Kit contains: Ultra-violet tube, brackets, ballast, starter, wire, plug and diagrams.

110 V AC operation (long wave)

4-Watt Kit—(5 1/2" tube) ..... **\$3.00** ppd.  
8-Watt Kit—(12" tube) ..... **\$4.00** ppd.

## TYPE RL-9

### Interphone Amplifier

Easily converted to high fidelity phone amplifier or speech amp. Comes complete with tubes. Operates on 24 volt DC. Used, but in good condition. Less dynamotor.

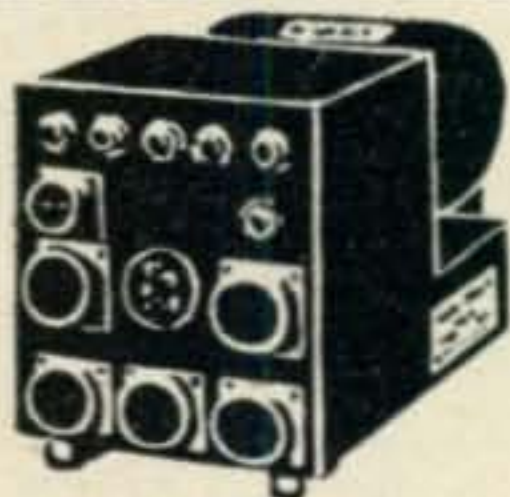

A money-saving buy at **\$2.95**

## METERS, AIRCRAFT



1-Milliamper, zero center FB for field strength meters, grid dip or tuning meters. BRAND NEW.

Postpaid ..... **\$1.95**

ALL EQUIPMENT F.O.B. PASADENA UNLESS OTHERWISE SPECIFIED. PLEASE ENCLOSE FULL AMOUNT WITH ORDER

**C & H SALES CO.**

BOX 356-NQ, East Pasadena Station, Pasadena 8, Calif.

**BECOME  
A RADIO  
AMATEUR**

COURSE FOR PASSING FCC COMPLETE HOME-STUDY AMATEUR RADIO EXAMINATION

• LOW COST •

PERSONAL COACHING MONEY-BACK GUARANTEE

Write for Details

FEDERAL ELECTRONICS INSTITUTE  
34 E. Putnam Ave., (Dept. G) Greenwich, Conn.

activities on one particular band, or the like. Take it from one who knows—that is not the case. Most columnists will gladly print any news that is sent in. We all have our favorite bands, and generally we are best acquainted with what goes on close to home. So when the time comes to fill in those 12 blank sheets of paper, what could be more natural than to ad lib about the things we know best? If there is not enough appearing in print about activities in your section of the country or about your favorite phase of the hobby you can do more about it than anyone else. Just drop a line to the Editor! Make it a habit to send in a little news each month—send it in time to meet his deadline—usually around the 20th. We'll all enjoy reading about your experiences.

So that's it for now. Hope that we can continue the many friendships which we made while we were on this job. We'll see you on the air and whenever possible, in person. Good luck, Bill! 73.

*Brownie, W2PAU*

## FOLDED DIPOLE

(from page 28)

pressure of other duties, although additional tests continue to indicate that the formulae for length and spacing are accurate. Elsewhere, experimenters have reported advantages to be gained by spacing according to formula at the antenna ends, and doubling that spacing at the center. The author has found that this apparent advantage is realized

Comparative Signal Strength at 3 Receiving Locations

Transmitting Antenna - Hitoyoshi

Local Time	1/2 wave doublet			W3HH Antenna - 90° tilt angle		
	Kagoshima	Miyazaki	Oita	Kagoshima	Miyazaki	Oita
0800	-	-	-	-	-	-
0900	4	2	2	4	2	3
1000	2	1	2	4	2	3
1100	2	1	1	-	-	2
1200	3	1	-	2	-	-
1300	2	1	2	-	-	-
1400	2	1	-	3	1	2
1500	3	1	-	-	-	-
1600	3	2	2	3	2	3
1700	2	1	3	2	2	-
1800	3	1	3	3	3	-
1900	2	3	1	-	-	-

Reception at Kagoshima and Miyazaki was on 2530 kcs. Reception at Oita was on 3830 kcs. - indicates no measurement due to QRM, QRN or other reasons. Fractions in signal strength have been reduced to nearest whole number.

Kyushu Island

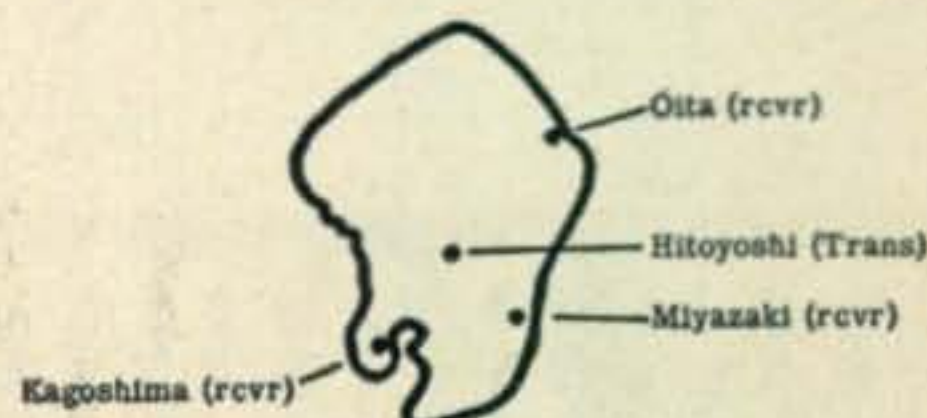
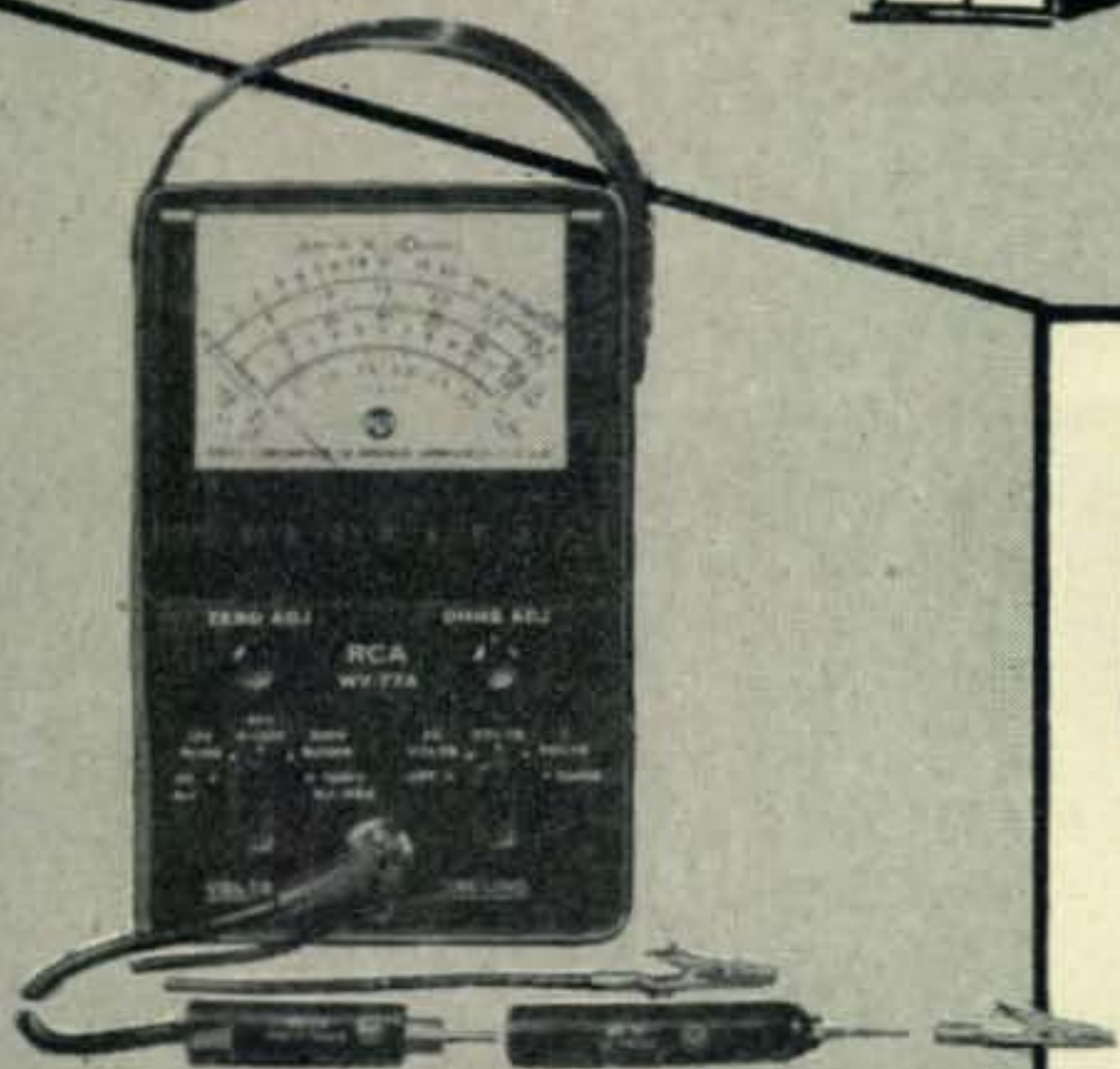

TABLE I

# Lafayette



**HOME OF  
TOP NAMES  
IN RADIO**



**FEATURING  
RCA  
LATEST  
TEST  
EQUIPMENT**



**NEW WV-77A JUNIOR VOLTOHMYST**  
—Here again . . . at an amazing low price! Includes all the features of previous models, plus greater voltage range, wider frequency response, higher overall accuracy and complete electronic operation. High input resistance on all ranges; 11 megs for DC, 0.2 to 2 megs for AC. Flat frequency response 30 cps to 3 mc (50 kc to 250 mc with WG-264 probe not included). AC & DC voltage ranges: 0-3/12/60/300/1200. High impedance vacuum tube diode used as signal rectifier. 5 Ohmmeter ranges from 0-1000 megs with center scale values of 10, 1000, 10,000 ohms; 1 meg and 10 megs. Uses only one 1.5V. battery. Safely measures continuity of filaments of battery-operated receiving tubes. 8"H., 5 3/8"W., 4 1/2"D. Supplied with tubes, battery, probes, cable and instructions. For 105-125V., 50/60 cycles AC. Shpg. wt. 6 lbs.  
RCA Model WV-77A..... **\$47.50**  
RCA Model WG-264 Probe..... **\$7.75**

Value-wise hams, experimenters, engineers and set builders have come to Lafayette since 1920. Our technical staff is always ready to help. Remember, mail orders receive special attention. Make Lafayette your headquarters for RCA equipment.

AUTHORIZED



DISTRIBUTOR

**WV-97A SENIOR VOLTOHMYST** — A professional tool for efficient troubleshooting of critical TV service work. Reads peak-to-peak voltages of complex waves directly up to 2000 volts, with frequency response flat to 3 mc. 7 DC voltage ranges with readings from 0.02 to 1500. 7 AC voltage ranges with readings from 0.2 to 2000 peak-to-peak and 7 RMS ranges with readings from 0.1 to 1500. 7 resistance ranges 0-1000 megs with center scale 10, 100, 1000, 10,000 ohms; .1, 1, 10 megs. Input resistance 11 megs for DC, .83 to 1.5 megs for AC. Accuracy  $\pm 3\%$  on DC,  $\pm 5\%$  on AC. Push-pull DC amplifier bridge circuit with inverse feedback provides excellent linearity, stability and high input impedance. Reads AC with DC present and vice versa. Blue-gray hammeroid case 7 7/8"H., 5 3/4"W., 4 1/2"D. For 105-125V., 50/60 cycles AC. With tubes, WG-218 direct probe and cable, WG-217 DC probe, ohms lead and probe. Shpg. wt. 10 lbs.  
RCA Model WV-97A..... **\$67.50**

# free!

## NEW CATALOG

New! Big! Value-packed with thousands of radio, television and electronic parts. Send for FREE copy today.



COUPON

RADIO WIRE TELEVISION, INC., Dept. CK  
*Lafayette Radio* 100 Sixth Ave., New York 13, N. Y.

Please ship the following:

WV 97A       WV 77A       WG 264

Enclosed \$.....

Send FREE Lafayette Catalog

Name.....

Address.....

City.....Zone.....State.....



## Radio Wire Television Inc.

NEW YORK 13, N. Y.  
100 SIXTH AVENUE  
REctor 2-8600

BOSTON 10, MASS.  
110 FEDERAL STREET  
HUBbard 2-7850

NEWARK 2, N. J.  
24 CENTRAL AVENUE  
MARket 2-1661

BRONX 58, N. Y.  
542 E. FORDHAM RD.  
FORDham 7-8813

# ATTENTION MOBILE HAMS

COMPLETE MOBILE PACKAGE — NOTHING ELSE TO BUY. OUTSTANDING MOBILE SIGNALS USE MOTOROLA EQUIPMENT — BACKED BY YEARS OF COMMUNICATION EQUIPMENT EXPERIENCE—WORLD'S LARGEST PRODUCER OF 2-WAY MOBILE EQUIPMENT.

A mobile transmitter with a double feature FM or AM at flip of the switch, the MOTOROLA FMT-30-DMS 27-30 MC... **\$130.00**

P-7253 spring base rear-mount antenna. **\$24.75**

MOTOROLA P-69-13 or 18-ARS receiver with special noise limiter for use

with any converter having 1440-3000 KC. **\$60.00**  
New Gon-set Tri-Band Spread Converter **\$47.60**

3-30 famous Gon-set converter complete to connect to the P-69-13 or 18-ARS receiver ..... **\$44.75**

P-327-E Fire wall loud speaker ..... **\$5.00**

The above comes complete with all necessary accessories and mounting hardware. Order direct or through the Motorola National Service Organization member in your area.

**NOTE:** This Receiver and Transmitter is equipment which has been returned from the field, modified and rebuilt for Amateur Service.

For further information write to:  
**MOTOROLA INC.**

Amateur Sales Dept. CQ Nov.  
1327 W. Washington Blvd., Chicago 7, Ill.  
Attention: Harry Harrison W9LLX  
Telephone—Taylor 9-2200, Ext. 161

## SPECIAL

FILAMENT  
TRANS.

For 866's

2½V at 10 Amps.,  
7KV Ins. .... 1.50

## HALLICRAFTERS SX71-S76

Write for liberal trade-in offer.  
Volt-Ohm-Milliameter 0-1 Ma. 4" Fan Type. Diagram Included. Makes 1000 ohm per volt unit.

Meter Only ..... **\$2.95**

Resistor Kit For Above .... **\$2.45**

**ATRONIC CORP., DEPT. C-11**  
1253 Loyola Ave., Chicago 26, Ill.

## BC 348 REPLACEMENT PARTS

FOR MODELS C, E, H, K, L, M, P, R.

All front end coils, RF, Det. and Osc., 1st, 2nd, 3rd, 4th I.F. Trans., C.W. Osc., and Xtal Filters, 4 Gang Condensers, Engraved Front Panels, etc.

Write for complete listing

**ELECTRONICRAFT, INC.**

27 MILBURN ST., BRONXVILLE 8, N. Y.

## EASY TO LEARN CODE

It is easy and pleasant to learn or increase speed the modern way—with an Instructograph Code Teacher. Excellent for the beginner or advanced student. A quick, practical and dependable method. Available tapes from beginner's alphabet to typical messages on all subjects. Speed range 5 to 40 WPM. Always ready, no QRM, beats having someone send to you.

**ENDORSED BY THOUSANDS!**

The Instructograph Code Teacher literally takes the place of an operator-instructor and enables anyone to learn and master code without further assistance. Thousands of successful operators have "acquired the code" with the Instructograph System. Write today for full particulars and convenient rental plans.



**INSTRUCTOGRAPH COMPANY**

Dept. C, 4701 SHERIDAN ROAD, CHICAGO 40, ILL.

only because a center spacer is needed that will keep the wires fixed in their relative positions. It definitely appears that a center spacer is a good idea, but the dimension should keep the two antenna wires parallel throughout their entire length.

The only modification to the original data is that further experiments indicate the angle of tilt is not critical. Any tilt angle from about 20 degrees to about 40 degrees will radiate with omnidirectional characteristics. This greatly increases the flexibility of the system.

## Performance Review

Leo Carreras, W3EC, reports that one antenna has been used on the Model TCC transmitter at NDM for over a year on all frequencies with results superior to individual antennas on the various bands. The other antennas have since been removed. The Model TCC is a Navy 1 KW transmitter of modern design, with a frequency range from 2,000 to 18,000 kc.

Captain H. O. Crisp (RAF), now retired, reports highly satisfactory results and suggested a wide center spacing. He also reports excellent results on receiving—considerably greater than could be accounted for by the antenna and transmission line presenting a better input match to the receiver

Field Intensity in db at Various Horizontal Angles

Tilt Angle of Antenna

Horizontal Angle in Degrees	Tilt Angle of Antenna				
	44°	38°	30°	24°	18°
0	122.5	120	120	119.5	120
10	121.5	121	121.5	120.5	120
20	121.5	121.5	121.5	121.5	120.5
30	120.5	121.5	121.5	121.5	120.5
40	120.5	120.5	120.5	121.5	120.5
50	121.5	120.5	121.5	120.5	120.5
60	121	121.5	120.5	120.5	120.5
70	120.5	120.5	120.5	120.5	120.5
80	119.5	119.5	119.5	119.5	116.5
90	119.5	119.5	119.5	119.5	117

The horizontal angle is taken relative to plane of antenna. Under the same conditions, the field intensity of a conventional Zepp Antenna was 115.5 at all horizontal angles.

TABLE II

than a comparative single wire and "earth". He used an RCA AR88D in the receiving tests.

Commander H. E. Thomas, USN, W3AIU has reported that four of these antennas were erected at the Naval Station, Long Beach, California. Each T2FD was connected to a separate transmitter. They were used over the entire frequency range of the antenna with excellent results. The antennas were erected along the sides of a square with the building housing the transmitters in the center of the square. Poles were erected at each corner and each antenna ran from the top of one pole to a point near the bottom of the pole at the adjoining corner. Figure 2 shows field strength measurements made at this station comparing the T2FD and the Marconi antenna formerly used.



Some of the most interesting observational material was from Mr. Yasuhiro Itahashi. Mr. Itahashi is a Radio Engineer for the Kyushu Electric Communication Bureau (Japan). After extensive tests Mr. Itahashi has recommended that the T2FD antenna be used for all coastal, emergency and domestic radio transmitting stations on Kyushu Island. His permission has been received to publish the results of some of their field strength checks and propagation tests.

Briefly their experiments indicated that the tilted folded dipole was superior to the "Zepp" and one-half wave doublet types previously employed. Wide band characteristics were observed and the T2FD resulted in a 4 to 8 db increase in the signal at their various receiving locations. Tables I and II are self explanatory and should be of interest to antenna minded experimenters. Table I shows that reception from the tilted folded dipole gave an equal or louder signal at three widely separated locations, as compared to conventional dipoles. Table II shows the actual field intensity in db at five different tilt angles over a 90 degree horizontal pattern. The field strength from the same transmitter using a horizontal "Zepp" antenna was 115.5 db at all points. The distance from the field strength meter to the antenna was about two miles.

The author has had excellent practical results with the antenna. One big advantage to many hams who are not fortunate enough to live in an area permitting an "antenna farm" is that only one elevated point is required. Only 80 feet along the ground is required for operation on 75 and 80 meters, and only about 45 feet is required for a 40 meter T2FD. The 80 meter antenna will function equally well on 40 and 20, while the 40 meter job will give excellent results down to and including the ten meter band.

## PRIVATE LIFE

(from page 6)

### Free Subscriptions to Amateur Radio Clubs

The policy of exchanging subscriptions of CQ for Amateur Club Newsletters, etc. is being re-established. Editors and/or secretaries of Amateur Clubs are invited to contact the Editor of CQ on exchanging their club bulletin for a CQ subscription. Such exchanges will be established on a year to year basis. The only provision in working out such an exchange is that the Amateur Club print not less than four issues of its bulletin or newsletter per year.

### Staff Changes

By the time you have read this far, you will have probably noted that two changes in the personnel on the CQ masthead have been made. After capably holding down the job of VHF-UHF Department Editor for two years, E. M. Brown, W2PAU, has stepped upstairs to become Technical Editor. Although a VHF man at heart, the responsibilities of the Technical Editorship are more in keeping with Brownie's diversified knowledge of the radio game.

*Only*



*Makes*

**HYPASS<sup>®</sup> CAPACITORS**

*for TVI*



This exclusive Sprague capacitor design is curing TVI problems all over the country. Unlike ordinary capacitors, it is an effective v-h-f filter and bypass unit... ideal for eliminating harmonics in transmitter circuits and for filtering interference on a-c mains and on control circuits. Developed in cooperation with ARRL HQ. See QST for Feb. and Oct. 1949 and CQ for Sept. 1949 for details on how these capacitors solve tough amateur TV interference problems.

*Write for bulletin 432 or see your Sprague jobber today.*

Catalog Number	Mfd.	Working Voltage	Size Diam. - Length	List Price
48P9*†	.1	250 a-c	1 1/16 x 1 13/16	\$2.60
46P8	.005	600 d-c	1/4 x 1 5/8	2.15
47P6	.01	600 d-c	7/16 x 1 1/4	2.35
47P12†	.005	1000 d-c	7/16 x 1 1/4	2.40
47P13†	.01	1000 d-c	7/16 x 1 1/2	2.60
47P14†	.005	2500 d-c	1 x 1 9/16	2.90
47P15†	.01	2500 d-c	1 x 1 9/16	3.10
47P16†	.002	5000 d-c	1 x 1 9/16	3.20

\*Recommended for power lines, filaments, and control circuits up to 20 amps line current. Often more effective than a choke-capacitor filter. Has female screw terminals.

†Circulating current to ground at 14 and 28 mc should not exceed 2 amps for 47P15 and 47P16, 3 amps for 47P13 and 47P14, 4 amps for 47P12.

**SPRAGUE PRODUCTS COMPANY**

85 Marshall Street

NORTH ADAMS MASSACHUSETTS

# PERFORMANCE Not Size IS WHAT COUNTS

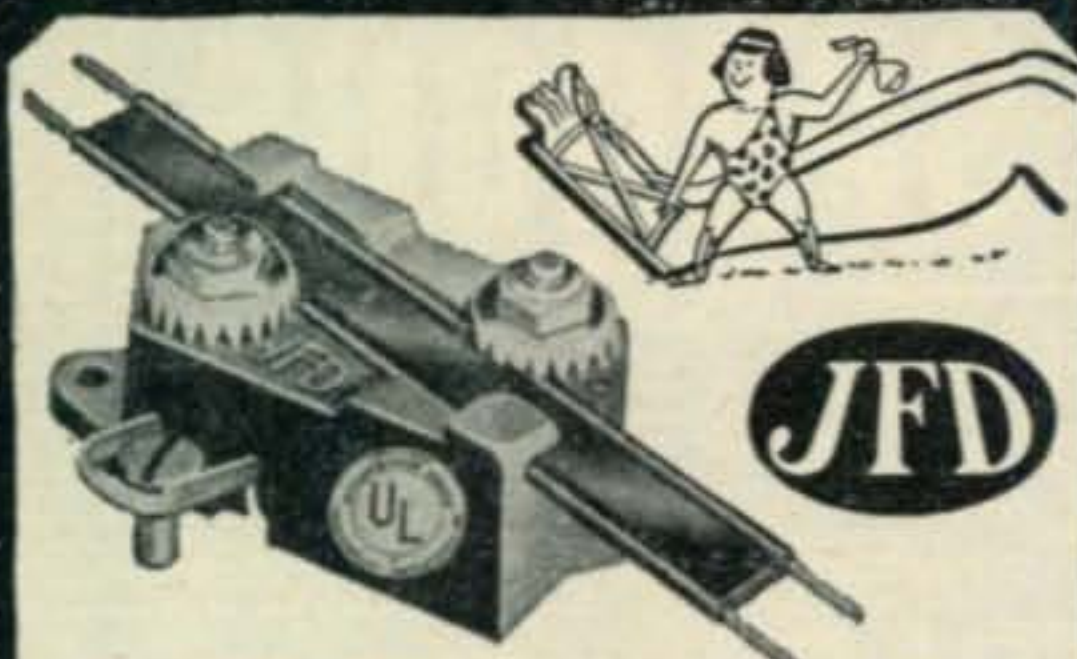

## "LITTLE GIANT" LIGHTNING ARRESTER



PROTECTS  
Against Lightning Hazards

No. AT 105

For ribbon-type and oval  
jumbo twin lead.

\$1.25  
LIST

ONLY JFD Lightning Arresters offer you these  
exclusive patented features . . .

1. Strain-relief Retaining Lip prevents pulling or straining of lead against contact points.
2. You actually see positive contact made with lead-in wire.
3. No wire stripping or cutting.

Write for Form No. 84 showing the damage  
lightning can do to a Television Installation.



**JFD MANUFACTURING CO., Inc.**  
6157 L 16th AVENUE, BROOKLYN 4, N. Y.  
FIRST in Television Antennas and Accessories

## AMAZING NEW VIBROPLEX

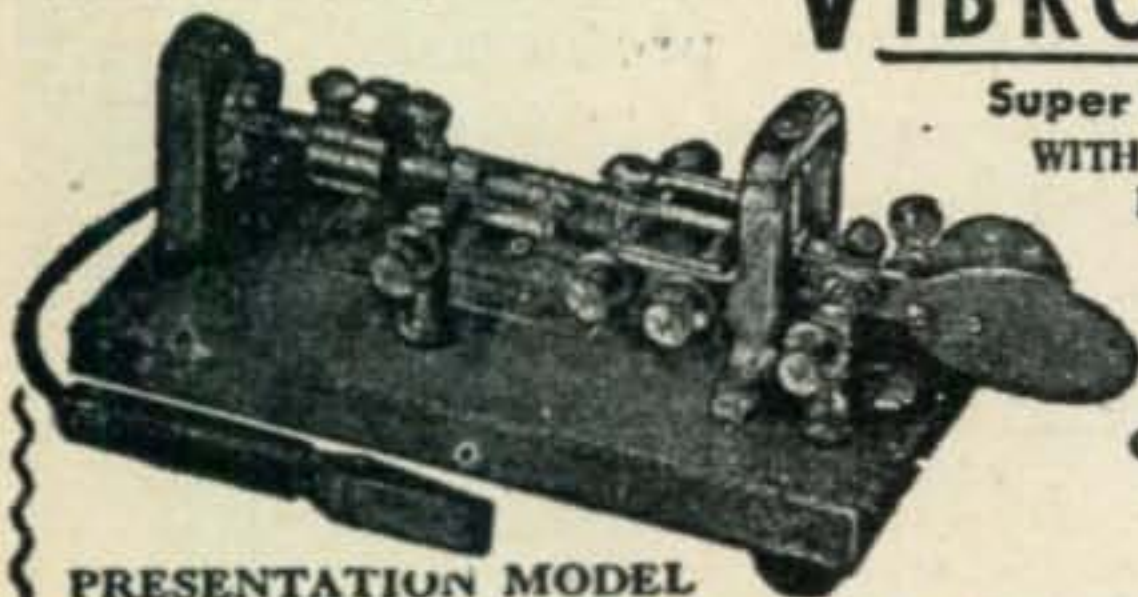

Super Deluxe  
WITH ADJUSTABLE  
MAIN SPRING  
AND OTHER  
GREAT  
FEATURES

24-K  
GOLD-PLATED  
BASE TOP

\$29.95

### PRESENTATION MODEL

Vibroplex presents the first really speed control key. An adjustable main spring permits operator to send slower or faster as desired. No more muddy signals . . . no sacrifice of signal quality. Suits any hand or any style of sending. Free of arm tension. Sends easily as pressing a button. Praised by operators and beginners alike. Try this new Vibroplex key! You'll be delighted. Other new popular Vibroplex keys from \$12.95 up. At your dealer or

THE VIBROPLEX CO., INC. 833 Broadway, N. Y. 3, N. Y.

### FILAMENT TRANSFORMERS—115V/50-60 CPS. INPUT.

Item	Rating	Each
FT-781	866 Trans. 2x2.5/5A. 10,000 V Test	\$2.25
FTG-31	2.5V/2.5, 7V/7A (Tape @ 2.5V/2.5A), 16 lbs.	9.95
FT-674	8.1V/1.5A	1.10
FT-157	4V/16A, 2.5V/1.75A	2.95
FT-101	6V/.25A	.79
FT-924	5.25V/21A, 2x7.75V/6.5A.	17.95
FT-104	6V, 5A.	4.79
Send M.O. or CHK. Mdse. Guard. Shpg. Charges		
Sent C.O.D. Price F.O.B. N.Y.C. Phone DI. 9-4124		
COMMUNICATIONS EQUIPMENT CO.		
131 Liberty St., Dept. Q-11		New York City 7, N. Y.

Replacing W2PAU as VHF-UHF Department Editor is another competent writer and VHF enthusiast; W.E. "Bill" McNatt, W9NFK. As this month's Editorial page indicates, Bill has been editing and publishing his own magazine for the past five years, devoted strictly to VHF operation. Outstanding "VHF NEWS" subscribers have been added to the subscription rolls of CQ. Welcoming Bill to the CQ staff is a great personal pleasure—and to the reader, we hope that it will be accepted as a positive indication of the steps that are being taken to improve and expand the scope of CQ.

### Cover Photographs

This is something to keep in mind. CQ has a standing offer of \$25 for good, unusual, exciting photographs that might be used as a cover shot. This does not mean that you must actually take the photo yourself, since most of our covers are taken by professionals. What we want is the idea with a small snapshot to show us how it would look—should we find it usable and want a large photograph taken. Naturally, the implication must tend towards radio, although not necessarily a strictly amateur application. Covers with human interest preferred. Dig through your photos and see if perhaps you have something on file that might fill the bill.

## LEGITIMATE PXIA

(from page 29)

We are glad to report that a pleasant consequence of our trip was the resolution by the authorities of the Principality to legislate, at long last, in behalf of the two possible radio amateurs living in the capitol.

Amateur radio is still a novelty to the population of Andorra. The "Churreria" (a mobile canteen where you buy churros, hot dogs, etc.) was placed in the middle of the Plaza Mayor of the capital and re-transmitted our QSOs. We later found out that they supposed we were receiving the latest spy news! Several "senoritas" of the capital sent us letters soliciting recorded music and inquiring about the time of our future musical programs! All in all, our trip to Andorra was most enjoyable and it is to be hoped that legislation permitting amateur activity will be forthcoming. We are very happy that we were able to receive this promise from the authorities.

## DX & OVERSEAS

(from page 41)

By the time some of you get this issue we will be right in the middle of this year's World Wide DX Contest. Let's hope conditions are better than they were last year. Certainly, they can't be much worse. Please send in your logs as soon as possible, and we think we have worked out a system whereby the results can be printed a couple of months earlier. You will help but getting yours is early.

Once again, we would like to have everyone send in their log, no matter whether you have worked five stations or 500. All logs should be post-marked no later than December 15th, 1951. But please don't wait until this date to send it in.



## Medal of Honor



*Major General William F. Dean,  
Berkeley, Calif.—Medal of Honor*



*Sergeant Charles Turner,  
Boston, Mass.—Medal of Honor*



*Lieutenant Frederick Henry,  
Clinton, Okla.—Medal of Honor*



*Private First Class Melvin Brown,  
Mahaffey, Pa.—Medal of Honor*

This is the season when you think of stars. The one over Bethlehem. The ones on Christmas trees.

But this year remember another star, too—the one on the Medal of Honor. And make a place in your heart for the brave, good men who've won it. Men who, oftener than not, made the final, greatest sacrifice—so that the stars on your Christmas tree, and the stars in your country's flag, might forever shine undimmed.

Right now—today—is the time to do something important for these men who died for you. You can, by helping to defend the country they defended so far “above and beyond the call of duty.”

One of the best ways you can make defense *your* job, too, is to buy more . . . and more . . . and more United States Defense Bonds. For your bonds help strengthen America. And if you make this nation strong enough you'll create, and keep, the peace for which men died.

*Buy Defense Bonds through the Payroll Savings Plan where you work or the Bond-A-Month Plan where you bank. Start today!*

## Peace is for the strong...Buy U. S. Defense Bonds



*The U. S. Government does not pay for this advertisement. It is donated by this publication in cooperation with the Advertising Council and the Magazine Publishers of America as a public service.*

If you fellows would like to see a few of the unofficial scores printed in the first issue possible after the Contest, you might get me as many scores as you can, including yours, natch, and air-mail them to me immediately after the November 4th weekend. If we get enough scores we will run them.

A minor element of surprise may poke itself into this Contest, and if you hear something signing W6QD, don't pass it up as a pirate, cuz it will probably be me. Just think, one more band on which I can knock off all of those W9's. What W9's? Well, happy piling-on to you, too. See you on the low end, and maybe the high end. 73.



## Again Available DX ZONES MAP OF THE WORLD

Size 34" x 28"—Beautifully lithographed in 4 colors, on map stock suitable for framing.

*Dress up your operating room with this beautiful "WAZ" Zone map. Complete, revised, and up to date in every respect! All countries and prefixes in each DX Zone are clearly shown. Order your today!*

**\$1.00** postpaid anywhere

Send a check or money order for \$1 (or equivalent in U. S. currency for foreign residents)

### CQ MAGAZINE

67 West 44 Street, New York 18, N. Y.

Sirs: I enclose \$1.00 for which please send me a WAZ DX ZONE MAP OF THE WORLD.

Name .....

Address .....

City ..... Zone ..... State .....

#### STATEMENT OF THE OWNERSHIP, MANAGEMENT, AND CIRCULATION REQUIRED BY THE ACT OF CONGRESS OF AUGUST 24, 1912, AS AMENDED BY THE ACTS OF MARCH 3, 1933, AND JULY 2, 1946 (Title 39, United States Code, Section 233)

Of CQ published monthly at New York, N. Y. for October 1, 1951.

1. The names and addresses of the publisher, editor, managing editor, and business managers are:

Publisher: Sanford R. Cowan, 1620 Ocean Avenue, Brooklyn 30, N. Y.; Editor: Oliver P. Ferrell, 1614 Elaine Street, Philadelphia 19, Pa.; Business manager: Sanford R. Cowan, 1620 Ocean Avenue, Brooklyn 30, N. Y.

2. The owner is: (If owned by a corporation, its name and address must be stated and also immediately thereunder the names and addresses of stockholders owning or holding 1 percent or more of total amount of stock. If not owned by a corporation, the names and addresses of the individual owners must be given. If owned by a partnership or other unincorporated firm, its name and address, as well as that of each individual member, must be given.) COWAN PUBLISHING CORP., 67 West 44th Street, New York 18, N. Y. SANFORD R. COWAN, 1620 Ocean Avenue, Brooklyn 30, N. Y.

3. The known bondholders, mortgagees, and other security holders owning or holding 1 percent or more of total amount of bonds, mortgages, or other securities are: (If there are none, so state.) — None.

4. Paragraphs 2 and 3 include, in cases where the stockholder or security holder appears upon the books of the company as trustee or in any other fiduciary relation, the name of the person or corporation for whom such trustee is acting; also the statements in the two paragraphs show the affiant's full knowledge and belief as to the circumstances and conditions under which stockholders and security holders who do not appear upon the books of the company as trustees, hold stock and securities in a capacity other than that of a bona fide owner.

(Signed) SANFORD R. COWAN, Publisher

Sworn to and subscribed before me this 7th day of September, 1951.

(Seal) HARRY N. REIZES, Notary Public

**QTH COLUMN**

DL4FS Via W6TI.  
 DU6RG Box 406, Iloilo City, Panay Island, Pl.  
 EAØAD Box 2, San Carlos, Fernando PO Isl., SP. Guinea.  
 FB8BB M. Loubet, C.G.F. Boanamy, Madagascar.  
 ISIAHK Fausto A. Ravenna, Via Principe Amedeo 8 Cagliari, Sardinia.  
 MP4BAF J. A. Faithful, Coblet Wireless Ltd., Bahrain Island, Persian Gulf.  
 OX3BF APO 858, C/O Post Master, New York, N.Y.  
 ST2GL Via RSGB  
 VP9G J. W. Gady, P.O. Box 73, Hamilton, Bermuda.  
 VS7XG P.O. Box 907, Colombo, Ceylon.  
 VS9MA lan, Station Post Office Khor-maksar, Aden.  
 YI3BES C/O RSGB  
 YUIAG Box 48, Belgrade, Yugoslavia.  
 ZD2JAB Joe A. Browne, c/o Posts & Telegraph Hqtrs., Lagos, Nigeria.  
 3A2AB Via W6TI  
 9S4BF Eugene Stremmrich, Unterer Hagen 32, Saarbrucken I., Saarland.

**160 Meter Trans-Atlantic Test 1951-1952**

Our British contemporary, "Short Wave Magazine" is again sponsoring the Second Series of Trans-Atlantic tests for the winter 1951-1952. This is not a contest but a test which will be given extremely wide publicity in the U.S., Canada and Europe. Everyone should greatly increase his own chances of getting across the pond on 160 meters and making interesting QSOs by adhering in detail to the planned schedule. In the interest of all who are taking part, free lance tactics should be avoided.

**Dates:**

Sundays, 0500-0800 GMT each day: December 16th and December 23rd; January 6th and January 20th; February 3rd and February 17th.

**Calling and Listening Schedule:**

W/VE stations will call 0500-0510, 0520-0525, etc. European stations (G and all others) will call 0505-0510, 0515-0520, 0525-0530, etc.

**Frequencies:**

It is expected that the majority of W/VE stations will be between 1800-1825 kc. Certain W's will however, use 1900-1925 kc and 1975-2000 kc.

Calling frequencies for European stations (Gs and all others) will be 1715-1775 kc. This is the area in which the W/VE stations should be looking for CQ's from Europe.

The band 1775-1795 kc will be reserved for G stations and all others calling specific W stations. All QSOs should be effected in this range, and not in the calling/listening bands, if you are a European.

You are invited to send your log—addressed to "160 Meter Tests," CQ Magazine, 67 West 44th St., New York 18, N.Y. or to "DX Commentary", Short Wave Magazine, 55 Victoria St., London, SW1, England. Logs should contain information on the date, time, stations called, stations heard, stations worked, with signal reports in both directions, as well as frequencies and remarks.

**Watch MERIT FOR TV IN '51....**

Try these MERIT Ham Units for your "Rig." Make MERIT first choice for your transformer needs.

XMTR RECTIFIER FILAMENT TYPE							
Type No.	Sec. Volts	Rms. Amp.	DC Volts	Insul. Dimensions			Mtg.
P-2940	2.5	c.t. 10	7500	3	3 3/8	2 1/4	B \$3.15
P-3042	2.5	c.t. 10	10000	2 1/2	3 3/8	2 1/4	EH \$3.45

**B XMTR FILAMENT FOR MEDIUM AND HIGH POWER POPULAR TUBES**

P-2943	5	c.t. 20	2500	3 3/4	3 1/4	3	EV \$6.00
P-2947	6.3	c.t. 6	2500	3	3 3/8	2 1/4	B \$3.00
P-3146	10	c.t. 10	3000	3 3/8	3-3/16	3 3/8	D \$5.55

**LOW AND MEDIUM POWER PLATES**

Type No.	Sec. Rms. Volts	Sec. DC Volts	DC Sec. M.A.	Dimensions			Mtg.
P-3175	(500-550)	(400)	150	3-9/16	3	3 3/8	D \$5.70

Type No.	Sec. Rms. Volts	Sec. DC Volts	DC Sec. M.A.	Dimensions			Mtg.
P-3159	(900-900)	(750)	225	4 5/8	3-13/16	5 1/8	D \$9.00
	(800-800)	(600)					

Type No.	Sec. Rms. Volts	Sec. DC Volts	DC Sec. M.A.	Dimensions			Mtg.
P-3167	(1450-1450)	(1200)	300	5 3/4	6 1/8	4	EH \$22.35
	(1175-1175)	(1000)					

See Merit Catalog No. 5111 for other items. Ask your dealer or write.

**MERIT TRANSFORMER CORP.**  
 4429 NORTH CLARK ST., CHICAGO 40, ILL.

**go APPROVED! mobile! ACCEPTED!**

**Master Mobile**  
 ANTENNAS MOUNTS

Sold at all Leading Distributors or Write:  
**MASTER MOBILE MOUNTS, INC.**  
 5200 Wilshire Blvd., Los Angeles 36, California

### Dinner-Meeting of QCWA

The next dinner-meeting of the Quarter Century Wireless Association will be held in Fraunces Tavern, Broad and Pearl Streets, New York, the evening of December 7, 1951, according to John DiBlasi, president. The featured speaker will be Robert W. Gunderson, the blind radio expert, who will demonstrate some of the special measuring and indicating equipment he has developed to permit blind workers to assemble and repair radio receivers, amplifiers, recorders, transmitters, etc.

The QCWA is a fraternal organization whose membership is limited to persons who have held valid amateur radio licenses for twenty five years or more. Many prominent executives in the radio industry, physicians, dentists, lawyers and Army and Navy officers belong to it.

## 28 MC WALKIE-TALKIE

(from page 26)

again brought close to the plate coil until the oscillation stops. The actual amount of coupling necessary will vary with different layouts.

After the final has been stabilized, the antenna may be loaded by adjusting the series loading condenser and the final brought to resonance all by watching the "S" meter on your receiver. At this point, however, you will probably have to disconnect the antenna of the communications receiver to prevent the "S" meter from hitting the pin.

### Conclusion

As pointed out, these walkie-talkies were designed for the specific job of transmitting to a sensitive mobile receiver for distances not to exceed one mile. They do this very well and it is possible to often work from walkie-talkie to walkie-talkie at reduced distances.

The sensitivity of the super-regenerative receiver is sufficient to hear any S8-9 signal regardless of whether it is in Norwalk or South America, and usually the walkie-talkie operator can hear the net control station in addition to his local mobile. The tuned r.f. stage suppresses the super-regen detector radiation sufficiently that no interference is encountered within 100 yards. Selectivity suffers through the use of a super-regenerative detector, but for the use to which these units will be put, it is adequate and this disadvantage is more than offset by the simple AVC and noise limiting action.

To put the units in operation it is only necessary to raise the cover, turn on the filaments, tune in the mobile, close the cover and walk away. If the units are to be stored for any length of time, or are being used in a pouring rain storm, it might be well to seal the cover crack with scotch tape. The handset should also be protected from rain as much as possible by perhaps keeping it in a thin transparent plastic bag.

Keep a record of the number of hours of use of each unit on a card inside the box so that you will know at all times the approximate condition of

## KEEP CQ at your finger tips with a CQ Binder . . . ONLY \$2<sup>50</sup>\*

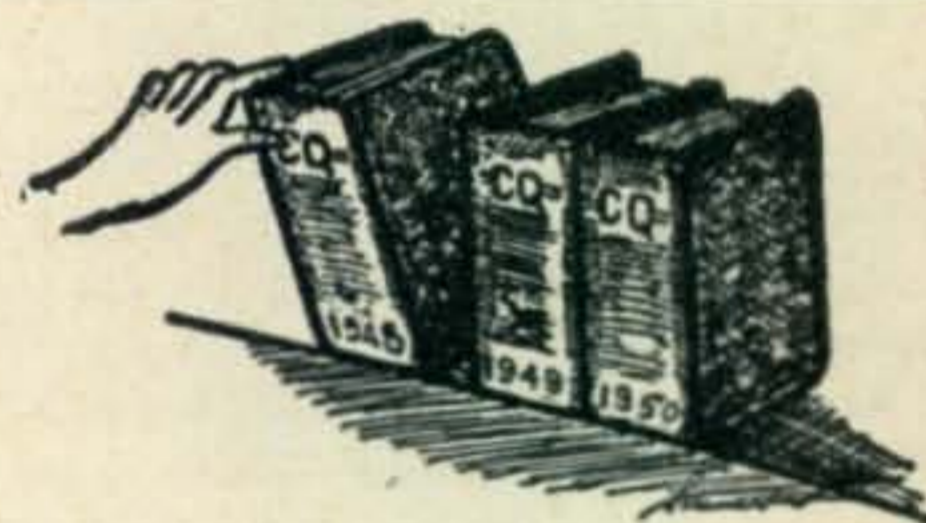

### CONSIDER the

**APPEARANCE . . .** Your shack, den . . . or wherever you set up your rig can be kept in shipshape when all your copies of CQ are in one safe place. The deep, red shade will blend perfectly with any color scheme . . . and, in addition, the backbone will be gold stamped with CQ and any year you desire.

**CONVENIENCE . . .** In a few seconds you can locate any article you want . . . no more fumbling around for lost month's issue . . . just reach for your Binder . . . turn to the index . . . and presto, there it is.

**WORKMANSHIP . . .** Dupont Fabricord . . . stainproof and washable . . . Center channel to keep magazines securely in position.

Let your wife, sweetheart, or a friend, see this ad . . . Tell them that a CQ Binder would make the perfect gift for the "Ham of their life" . . . for a birthday, anniversary . . . or any other "special" day . . . or you can always buy one for yourself.

\*(Foreign Orders add 25c per binder)

CQ Magazine

67 West 44th St., New York 18, N. Y.

ENCLOSED FIND \$..... FOR ..... BINDERS

NAME ..... CALL .....

ADDRESS .....

CITY ..... ZONE ..... STATE .....

Year wanted  1947  1948  1949  1950  1951. Stamping: CQ  Plain

the batteries. As to their type, we used two Burgess #5308 or M-30 and two Eveready 482, all rated at 45 v. According to the ARRL Handbook, these batteries should give between 100 and 200 hours of intermittent use with the subminiature tube model receiver, and between 80 and 150 hours with the miniature tube model. The actual life, of course, depends on how much the transmitter is used, the shelf life of the batteries, and the conditions under which the units are stored between emergencies. For example: Do not use out-dated batteries, do not store the units in a hot or damp place, and do not forget to turn the filaments off.

## DX PREDICTIONS

(from page 35)

### ASIA

Conditions from the Near East Asiatic countries are similar to conditions on European paths, with the exception of increased absorption (weaker signal levels) due to the longer circuits. Some 10, 20, 40 and 80 meter openings are expected.

Poor propagating conditions between India and Central Asia to the U.S.A. Maximum usable frequencies expected are low and auroral absorption high. No ten-meter openings expected and only a few 20-meter openings. Twenty meter signals will be characterized by weak signal levels, and the usual auroral flutter.

An occasional 40 meter opening, but no 80 meter openings are expected.

Improved conditions exist on circuits to Japan. Daytime peak MUFs should be high enough to support ten-meter openings to the Pacific Coast, and less frequently to the Central and Eastern areas of the U.S.A.

Conditions are good for 20, and some 40 meter activity is to be expected. A few 80 meter openings to the Pacific Coast but not to further east because of absorption of the longer circuits.

## SCRATCHI

(from page 4)

Well, no time like the present, so I go into garage and look around for some more pipe, to replacing one that is rusted. All I can find is nice 20-foot long piece with some sort of strange looking coupling in the center. Now Scratchi are pretty smart fellow, but I can't see how I can get 20 feet of pipe into ground, so deciding to take pipe apart in the middle and use a ten-foot section. I putting pipe in vise, getting pipe wrench, and giving a try. Five minutes later deciding that I need more leverage, because not getting anywhere.

Look around and find long 2 by 4, and I wire it to handle of pipe wrench, put pipe wrench on coupling, and give a big heave. CRACK... Something came apart!! Unfortunately it was the pipe wrench. Oh well, it was an old pipe wrench anyway.

I leaning on pipe, wondering what to do next, when happen to think that Brother Itchi have extra-big pipe wrench he uses on our water pump



### EVERY HAM A MILLIONAIRE!

Do bill collectors hate you? Does the BW nag you for more dough? When you go to bed do you keep thinking of money instead of beautiful women? Here, in just 6 words, is the solution to your problem:

### SELL YOUR RADIO GEAR TO COLUMBIA!

We guarantee to out-bid, out-buy and out-pay any other outfit in the country! Tell us what you have to sell—TODAY!

ARC-5 OR 274-N TRANSMITTERS	
2.1-3 mcs. Brand new .....	\$19.95
4-5.3 mcs. ....	5.95
5.3-7 mcs. ....	HOT BUY! 5.50
7-9.1 mcs. ....	ONLY FEW LEFT! 12.50
ARC-5 OR 274-N RECEIVERS	
.55-1.5 mcs. NEW (Broadcast) .....	\$49.50
1.5-3 mcs. BRAND NEW and hot! .....	24.50
6-9.1 mcs. Used. Worth \$10.95. Only .....	7.95
6-9.1 mcs. BRAND NEW .....	11.95
BC-375 TRANSMITTER: 100 W. With marine tuning unit. 24 V. power supply. Used, but fair condition. Eye it — try it — BUY IT! .....	\$34.50
14 V. RECEIVER DYNAMOTOR. New .....	9.95
DUAL TRANSMITTER RACK .....	2.95
TRIPLE RECEIVER RACK .....	3.95

HAMS! For more swell buys, see Columbia ads in previous issues of CQ!

ALL ORDERS F.O.B. LOS ANGELES

25% deposit required. All items subject to prior sale.

## COLUMBIA ELECTRONICS SALES

Dept. LS—

522 S. SAN PEDRO ST., LOS ANGELES 13, CALIFORNIA

DID YOU GET IT? IF NOT...

## SEND NOW FOR B-A's 136 BIG PAGE FREE CATALOG



INCLUDING  
21 PAGES OF  
DOLLAR-SAVING  
BARGAINS!



BURSTEIN-APPLEBEE CO.  
1012-14 McGee St.  
Kansas City 6, Mo.

FREE

Send your 1952 catalog to:

Name.....  
Address.....  
City..... State.....

**BURSTEIN-APPLEBEE CO.**

## Classified Ads

Advertising in this section must pertain to amateur radio activities. Rates: 25c per word per insertion for commercial advertisements. 5c per word for non-commercial advertisements by bona fide amateurs. Remittance in full must accompany copy. Phone orders not accepted. No agency or term or cash discounts allowed. No display or special typographical ad setups allowed. "CQ" does not guarantee any product or service advertised in the Classified Section. Closing date for ads is the 25th of the 2nd month preceding publication date.

10 & 20 meter beams \$23.25 up. Aluminum Tubing Etc. Willard Radcliff, Fostoria, Ohio.

**BARGAINS: EXTRA SPECIAL!** Motorola P-69-13 mobile receivers \$29.50; Globe King \$315.00 HT9 \$199.00; HRO7 \$199.00; Temco 75GA \$225.00; Collins 32RA \$125.00; Collins 32MA \$99.50; Collins 75A1 \$295.00; new 150 watt phone \$199.00; HRO-5T \$175.00; Hallicrafters S-47 \$119.00; RME 45 \$99.00; SX-17 \$89.50; Meissner EX Shifter; NC-46, S-40A, \$69.50; VHF 152A \$69.00; SX-24 \$69.00; Globe Trotter \$57.50; New Meissner signal calibrators \$24.95; MB611 \$29.00; 90800 exciter \$29.50; XE10 \$14.95; and many others. Large stock trade-ins: Free trial. Terms financed by Leo, WØGFQ. Write for catalog and best deal to World Radio Laboratories, Inc., Council Bluffs, Iowa.

**GOING TO TRY** for an amateur radio operator's license? Check yourself with a complete coverage multiple-choice type test similar to those used by the F.C.C. Surecheck tests with answer key, novice class \$1.50; conditional and general class \$1.75; advanced class \$2.00. Order your time-tested surecheck test today. Amateur Radio Supply, 1013 Seventh Avenue, Worthington, Minnesota.

**FOR SALE:** 1 KW-TVI, \$450.00 FOB. Dr. West, Box 2423 Norfolk 1, Va.

**WANTED:** Collins 32V-1 or 32V-2, cash. W7PMC, Greenough, Montana.

**REVOLUTIONARY** copyrighted discovery! Learn Morse code alphabet in 15 minutes with amazing new code teacher "PHILKODA." 50¢ postpaid group size (\$5.00). Philip W. Miner, 7120 Lahser, Birmingham, Mich.

"HOTTEST surplus list in the country. Electronics-hydraulics - aircraft - gadgets. Dick Rose, Everett, Wash."

5 ELEMENT 2 meter Beams. Riverside Tool Co., Box 87, Riverside, Ill.

OSLs? SWLs? "America's Finest!" Samples 10¢, Sackers, W8DED, Holland, Mich.

**FOR SALE:** A bargain list of gear. W1CPI.

**FOR SALE:** complete half-kw C. W. ham station. Xmitter 2 813s with exciter, VFO, relay keying for break-in. In Bud cabinet. Coils for 14 and 28 mc bands. Rcvr BC 342 refinished. Finest components thruout. Professional job. Photo 10¢. \$250 f.o.b. Los Angeles. K6BN, F. Broady, 4045 1/2 Marathon, Los Angeles 29, Calif.

**COLLINS 310-B** exciter. Want camera or cash. R.K. Ruggiero, 626 7th Avenue, S. E., Cedar Rapids, Iowa.

TOP cash for APR-4 units and parts; Microwave Test Equipment, ARC-1, ARC-3, ART-13, etc.; TS-34 and other "TS-"; General Radio, L & N, Boonton, Ferris, etc. items; Manuals, tubes, meters and parts. Have TV and Ham equipment. Littell, Farhills Box 26, Dayton 9, Ohio.

**WILL trade** GE-YRS-1 for Lettine model 240 or other similar commercial transmitter in good condition, E. Okonski, 2110 Clinton Street, Buffalo 6, N.Y. W2VUN.

**SELL:** TCS equipment, TCS motor generator sets 115 v. d. c., input \$35. #804 Federal Sig. Gen. \$145. DuMont #164E Scope \$65. Want war surplus test equipment TS or I types. Will trade. T. Clark Howard, 46 Mt. Vernon St., Boston 8, Mass. (W-1-AFN).

**SELL cheap:** Federal FT-102 1 KW phone rig, also transformers, tubes, meters, and other surplus gear. Send for list. W5FSS.

**FOR SALE:** Hammarlund HQ129X complete with speaker and Hammarlund frequency standard like new, has been used about 50 hours total \$145. Morris Stutz, 68-23 Springfield Blvd., Bayside, N. Y., BA. 4-6811.

**WANTED:** BC-654A, PE-103A, PE-104A, SCR-284A, ARC-1, ART-13, RA-34, RA-62, TCS, BC-610, BC-348, BC-342, BC-312, BC-221, BC-611, BC-721, Radar sets, parts, tubes, Sonar, Loran, MN-26, TS or I equipment, any technical manuals. Will trade. Arrow Appliance, 525 Union, Lynn, Mass.

**BARGAINS:** New and reconditioned Collins, National, Hallicrafters, Hammarlund, RME, Millen, Gonset, others. Reconditioned S38B \$35.00, S40 \$69.00, HT18 \$79.00, SX43 \$119.00, SX71 \$149.00, SX42 \$199.00, NC 57 \$69.00, HFS \$99.00, NC173 \$149.00, HRO5TA1 \$159.00, NC183 \$199.00, HQ129X \$139.00, SP400X \$259.00, DB20 \$29.00, DB22A \$49.00, HF-10-20 \$49.00, VHF152A \$59.00, RME84 \$69.00, RME45 \$89.00, SX25, SX28A, HRO7, HRO5OT, Collins 75A1, others. Shipped on approval. List free. Henry Radio, Butler, Mo.

**SALE:** two 20 henry, 400 ma. chokes, \$7.50 each. TA-12 modified for 40/80, less power supply, \$200.00. W5NUN, Tucumcari, New Mexico.

### ATTENTION

#### RADIO OPERATORS AND TECHNICIANS

Radiotelephone and radiotelegraph licensees needed by aeronautical communications firm. Domestic and foreign assignments available. Liberal foreign allowances to employees outside the continental U. S. Excellent opportunities for advancement. Send full details to:

BOX 2802  
WASHINGTON 13, D. C.

### 8 WIRE CONTROL CABLE

Two No. 16, Six No. 20 tinned, stranded, copper, rubber insulated coded leads. Waterproof rubber jacket. Woven copper armor shield overall. Wt. 16 lbs./100 ft. Lengths to 400 ft. LOW PRICE FOB warehouse. Minimum order 100 ft. Shipment is made by Railway Express—shipping charges collect. **5c ft.**

**TRANS-WORLD RADIO-TELEVISION CORP.**  
6639 S. ABERDEEN ST. CHICAGO 21, ILL.  
Phone: AUstin 7-4538



on our well. I dash out to pump house, and there it is. I bring it back, and put it on the coupling. Boy, this time something gotta happen! I rare back, and come down with all my might. C R A S H ! ! I pick myself up off the floor and rush over to see if coupling is loose. WOW! This time something really did happen—I broke the vise. Of all the... Well I'll be a... If that isn't the... this time Scratchi is really mad. Who put those two pieces of pipe together, Superman? I are so mad that I walk around the garage once, twice, three times, and I still so mad that I go into house and sit down on chair before I breaking something else, I so mad.

A few minutes later, as I starting to cool down, I begin to think about Brother Itchi. What are he going to say? How can I explain the broken pipe wrench and the broken vise, not to mention the mess in the garage. Let's see, I heard a noise in the garage, I went out, found a prowler there, hit him on the head with the pipe wrench, then he knocked me into the vise....no, that won't do. Even Itchi knows that my head is not hard enough to break a vise. Even a small one. Especially not that fifty pound one we had.

Hmmm. Well, let's face it. I'll just have to tell him the truth. I had no sooner made up my mind, when I hear the car, and I can see Itchi about to drive in the garage. Oh oh, he stopped. He sees the mess. He picks up the pipe wrench—the three pieces that is. He looks at the vise. Now he's coming in the house. My, look at his face. He looks mad. Without waiting for him to speak, I tell him all about it. How I just wanted to get a piece of pipe. How the little pipe wrench wouldn't unfasten the two pieces of pipe. How the big pipe wrench was too strong, and how the floor came up and hit me in the face.

As I telling this to Brother Itchi, his face are suddenly changing from mad face to laughing face, and first thing you know he are laughing, and laughing, and screaming, and yelling, and finally he rolling on the floor he are laughing so hard. To saying Scratchi are confused at this point is putting it mildly. How come everything so funny?

Finally Brother Itchi are calming down, and he telling me why it so funny. It seemed that he knew my ground pipe is broken, and he are going to fix it for me, so he arranging for man to come out and drill nice big hole down twenty feet so I having good ground system. He are already getting special pipe and having two sections welded together. WELDED TOGETHER!! No wonder big pipe wrench not working! At this point we both start laughing again.

So, Hon. Ed., that what happen to poor old Scratchi. Now if he had just told me...oh well, he didn't. At least I'll have a new ground system. It may not be down to the water level—out here in Arizona the water level is down below the oil level—but at least it will be twenty feet nearer the water.

Respectfully yours,  
*Hashafisti Scratchi*



\* **HEAT DISSIPATING  
CONNECTORS**

**Vacuum Tube Accessories  
by Eimac —  
Now Available!**

Type HR heat dissipating connectors are designed to provide an efficient method of heat transfer from tube elements and seals to the air. Also facilitate electrical connection to plate or grid leads of most popular transmitting tube types. Machined from solid dural rod, come complete with necessary machine screws for use.

- Write for new Eimac Catalogue Summary showing Eimac tubes and other accessories.

*Eimac*

**EITEL - McCULLOUGH, INC.  
San Bruno, California**

**STERLING SILVER MICROPHONE**



with your call letters engraved down the side. Illustrated actual size.

- |   |  |
|---|--|
| <input type="checkbox"/> Pin . . . . \$3.50 | <input type="checkbox"/> Earrings . \$5.50 |
| <input type="checkbox"/> Tie Bar . 4.50     | <input type="checkbox"/> Key Chain 4.50    |
| <input type="checkbox"/> Cuff Links 7.50    | <input type="checkbox"/> Charm . . 3.50    |

Prices include Federal Tax

- |                                   |                                      |
|-----------------------------------|--------------------------------------|
| <input type="checkbox"/> Sterling | <input type="checkbox"/> Gold plated |
|-----------------------------------|--------------------------------------|

Clip Ad and send with Check or Money Order to: **SEQUOIA CRAFT, BOX 582, ROME, GEORGIA.**

NAME \_\_\_\_\_ CALL LETTERS \_\_\_\_\_

ADDRESS \_\_\_\_\_

CITY \_\_\_\_\_ STATE \_\_\_\_\_

Check if Gift Box is desired.



# NATIONAL

- **P**roven
- **D**ependable
- **Q**uality

MB-40L

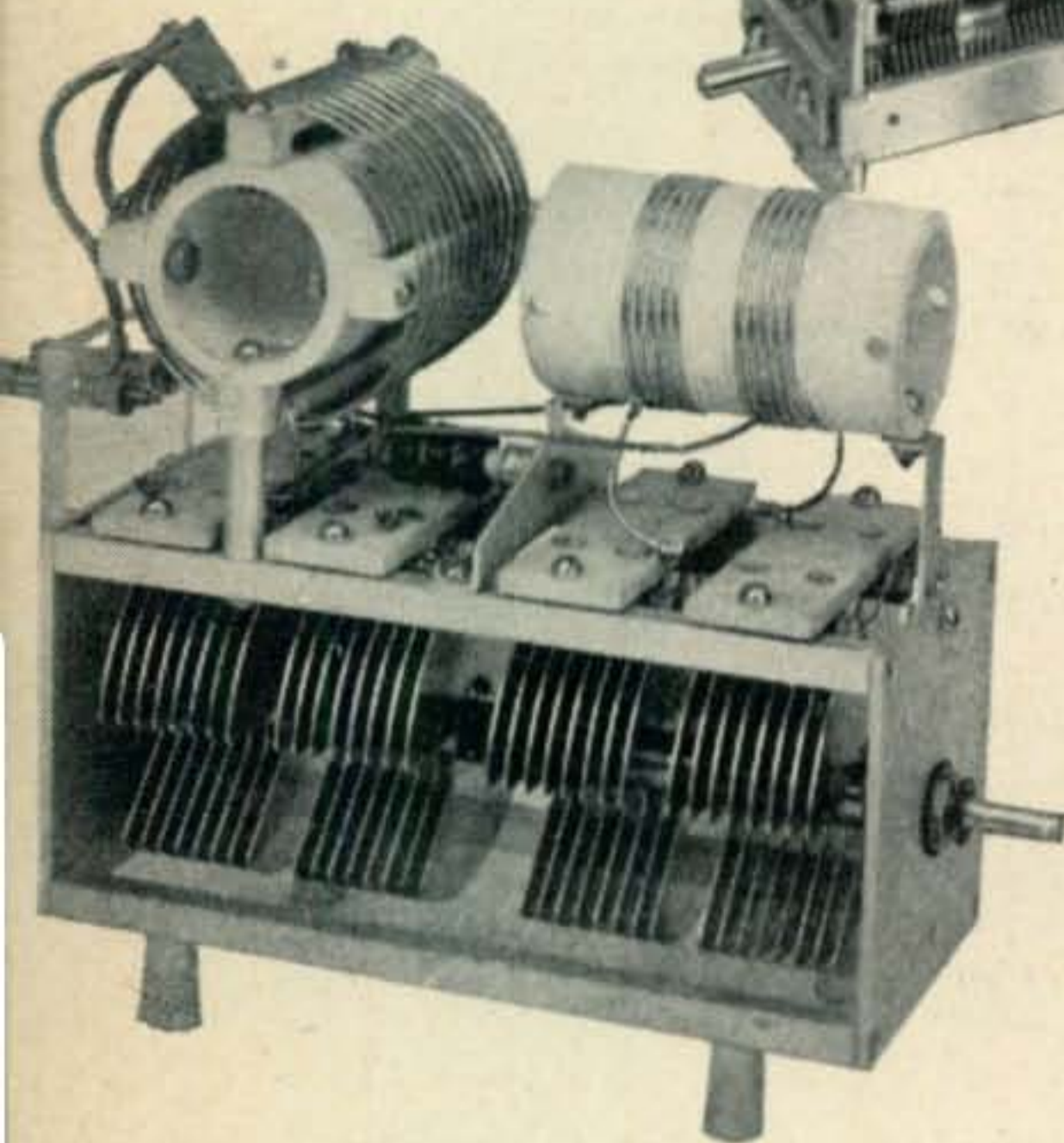
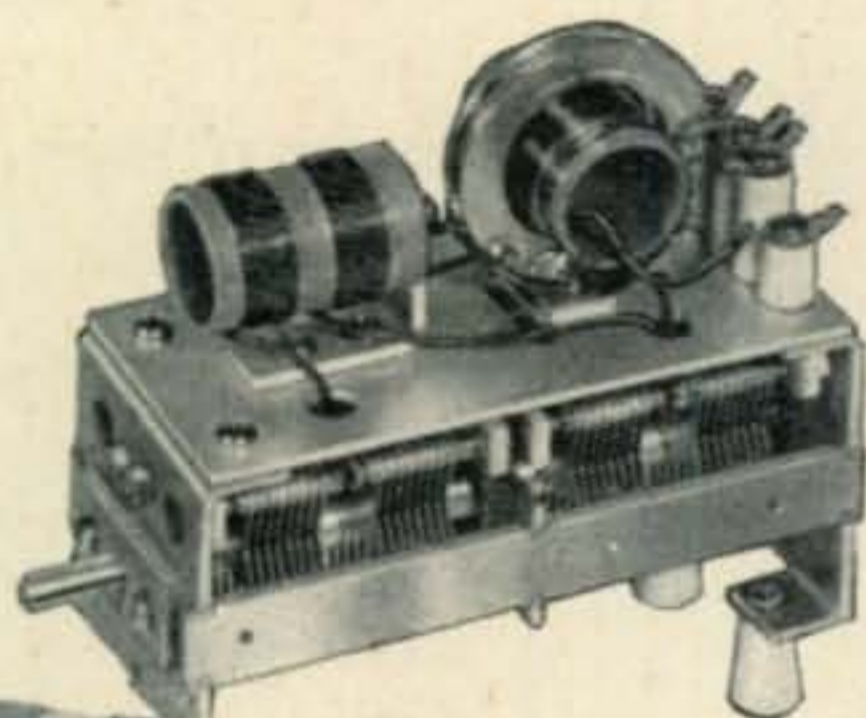

MB-150

## MULTI-BAND TANK ASSEMBLIES

The unique MB-150 high-power and MB-40L low-power multi-band tank assemblies will tune all bands from 80 to 10 meters with a single 180° rotation of the capacitor without changing coils.

The MB-150 is intended for use in plate tank circuits having an input up to 150 watts. It is ideal for a pair of 807's, 809's or a single 829 B.

The MB-40L may be used in the grid circuits of tubes employing the MB-150L in the plate circuit. Will handle 40 watts if link is kept loaded.

# National



EST. 1914

**NATIONAL COMPANY, Inc.**  
MALDEN, MASSACHUSETTS

## CQ Ad Index

Allied Radio Corp.	42
Atronic Corp.	54
Barker & Williamson	7
Bliley Electric Co.	48
Bud Radio, Inc.	2
Burstein-Applebee Co.	61
C & H Sales Co.	52
Collins Radio Company	10
Columbia Electronics Sales	61
Communications Equipment Co.	56
Eitel-McCullough, Inc.	8, 63
Electronicraft, Inc.	54
Federal Electronics Institute	52
General Electric Company	1
Hallicrafters Company	42, Cover 2
Harvey Radio Company	45
Instructograph Company, Inc.	54
JFD Manufacturing Co., Inc.	56
Master Mobile Mounts, Inc.	59
Merit Transformer Corp.	59
Millen, James Mfg. Co., Inc.	4
Motorola, Inc.	54
National Company, Inc.	64, Cover 3
Newcomer's Buyway	42
Petersen Radio Company, Inc.	5
Premax Products	50
Radio Wire Television	53
RCA Tube Dept.	Cover 4
Sequoia Craft	63
Shure Brothers, Inc.	42
Sprague Products Co.	55
Sun Radio of Washington, D. C.	51
Tab	64
Tel-A-Ray Enterprises, Inc.	47
Trans-World Radio-Television Corp.	62
Turner Company	42
Vibroplex Co., Inc.	56
Ward Products Corp.	6
World Radio Laboratories, Inc.	49

**WANTED IMMEDIATELY . . .**  
**for CRITICAL DEFENSE NEEDS**  
**TUBES - CRYSTALS - END EQUIPMENT**

OAS /VR75	3C23	12SC7M	833A,884
OB3 /VR90	3E29,829B	FG17,32,33	927, 1000Y
OC3 /VR105	4C35	100TH	1614, 2050
1N21,A,B	5C22	FG104,172	5725
1N23,A,B	5R4GY	250TH,TL	5727
1N25,26	6AC7M	304TH,TL	5749
Xtals: 100Kc.	6AG7M	368AS	5750
200Kc, 1000Kc	6B4G	450TH,TL	5751
2D21	6C21	KU627	5654, 5670
2K25, 723AB	6L6M	726C	5686
2J & 4J Magnet-	6SC7M	750T	5726
rons, Klystrons	7C7	807,810	5814
	7AG7	811,813	9001,2,3
All Army-Navy Gear:			
AN, ART, BC, I, PE, PU, RA, SCR,			
TG, TS. WAVE GUIDES: PL & UG CONNECTORS.			
TURN YOUR SURPLUS INTO SPOT CASH & SERVE			
YOUR COUNTRY'S NEEDS AS WELL.			
Send Lists & Prices—Immediate Reply! Dept. C.			

**TAB** 111 Liberty St., New York 6 N. Y.  
That's A Buy Phone WOrth 2-7674



the NC-183

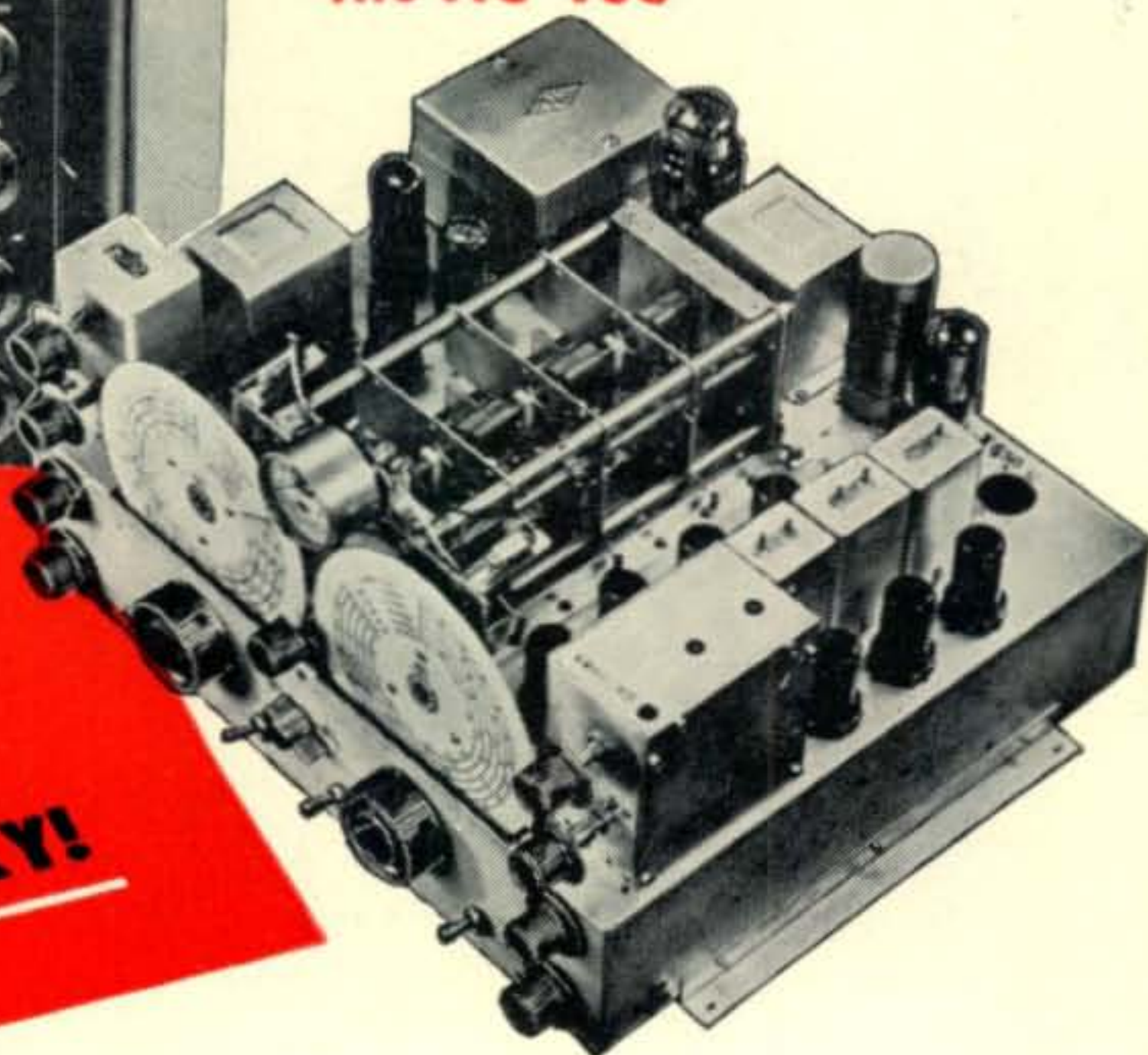

**NOW . . .**

for the first time in months —

**AVAILABLE FOR  
IMMEDIATE DELIVERY!**

Because it was designed and built to out-perform, the NC-183 has always been a favorite. From 2-stage R.F. to push-pull audio output, the NC-183 incorporates every wanted feature of a fine receiver. Now, for the first time in too long, it is once again available for immediate delivery!

**COVERAGE:** Continuous from 540 kcs. to 31 mcs. plus 48 to 56 mcs. for 6-meter reception.

**FEATURES:** Two tuned R.F. stages. Voltage regulated osc. and BFO. Main tuning dial covers range in five bands. Bandsread dial calibrated for amateur 80,40,20 11-10 and 6-meter bands. Bandsread usable over entire range. Six-position crystal filter. "DOUBLE ACTION PLUS" noise limiter. High fidelity push-pull audio. Accessory socket for NFM adaptor or other unit, such as crystal calibrator.

**CONTROLS:** CWO Switch, CWO pitch, Tone, AF Gain, Main Tuning, Bandsread,

Ant. Trimmer, Bandswitch, Send-Receive, Phono-Radio, Selectivity, Phasing, Limiter, RF Gain.

**TUBE COMPLEMENT:** Uses 2-6SG7 R.F.; 16SA7 1st det.; 1-6J5 osc.; 2-6SG7 I.F.; 1-6H6 2nd det.; 1-6SJ7 B.F.O.; 1-6AC7 A.V.C.; 1-6H6 noise limiter; 1-6SJ7 A.F.; 1-6J5 phase inv.; 2-6V6GT aud. out.; 1-VR-150 volt. reg.; 1-5U4G rect.

**\$279** (less speaker)

Slightly Higher West of the Rockies  
Now available in professional-looking rack model,  
the NC-183R, at same price



# RCA TUBE LINE-UPS FOR 1951

The advertisement displays a variety of RCA vacuum tubes, including several large triodes and two smaller diodes. A white line traces a path from the tubes to a schematic diagram on the right. The schematic diagram shows a signal path: OSC. (6AG7) -> MULTIPLIERS (6AG7) -> BUFFER (807) -> FINAL (812-A) -> MODULATOR (Class B) (811-A).

## A full 520 watts input CW...350 watts input phone ...with easy-to-drive RCA-812A triodes

FOR SOLID POWER AND PERFORMANCE—on cw or phone—here's a dependable tube line-up you can follow with confidence.

Designed around the popular RCA-812A high-perveance power triode, this well-balanced line-up offers high power at low cost.

The push-pull RCA-812A's easily handle an input of over 500 watts cw up to 30 Mc, and require only 13 watts driving power to their grids. For phone, the push-pull RCA-811A's . . . operated at zero bias . . . can

deliver an audio output of up to 310 watts... more enough audio output to 100% modulate the 812A

To get all the tube power, performance, and life you pay for . . . buy genuine RCA tubes from your local RCA TUBE DISTRIBUTOR.

☆ ☆ ☆

**ARE YOU** getting the new RCA HAM TIPS? There's a copy waiting for you at your RCA Tube Distributor.



**RADIO CORPORATION of AMERICA**  
ELECTRON TUBES  
HARRISON, N. J.